

SN /S3F/3G系列三螺杆泵 Three Screw Pump

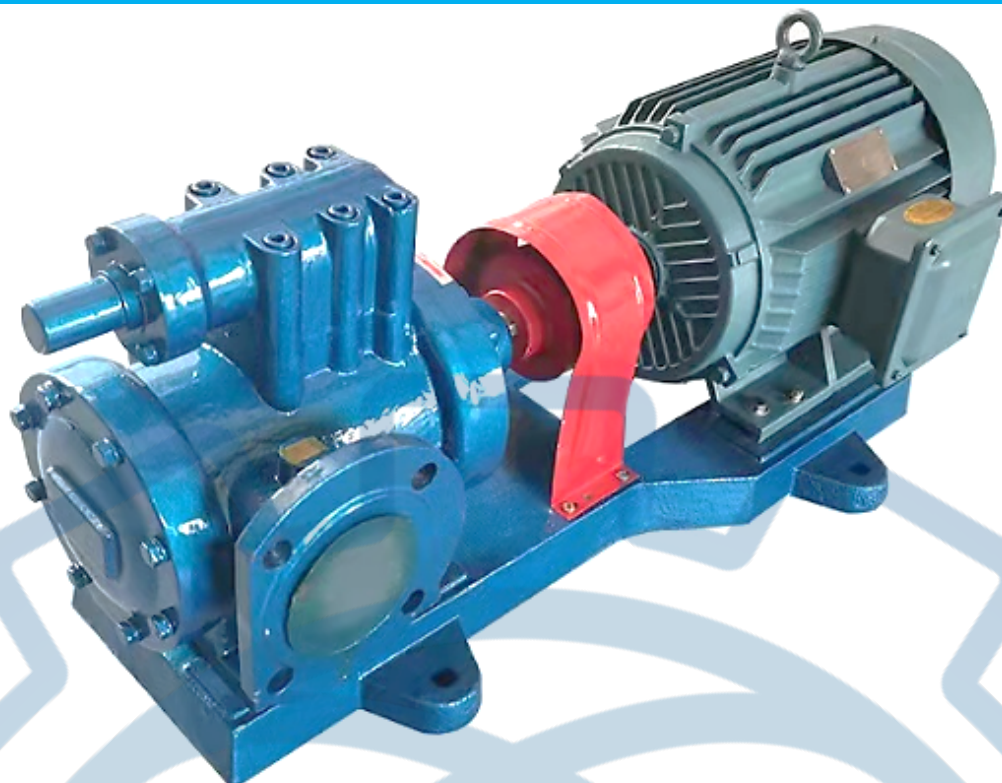

描述 Introduction

三螺杆泵是无脉动轴向输送具有一定润滑性介质的定量容积式低压转子泵，适于输送燃料油、润滑油、液压油、矿物油等油类和具有润滑性的流动性液体。

Three screw pump is a quantitative volumetric low pressure rotor pump without pulsation axial transport with a certain lubricating medium, suitable for the transport of fuel oil, lubricating oil, hydraulic oil, mineral oil and other oils and liquid lubrication.

产品型号 Ordering Code

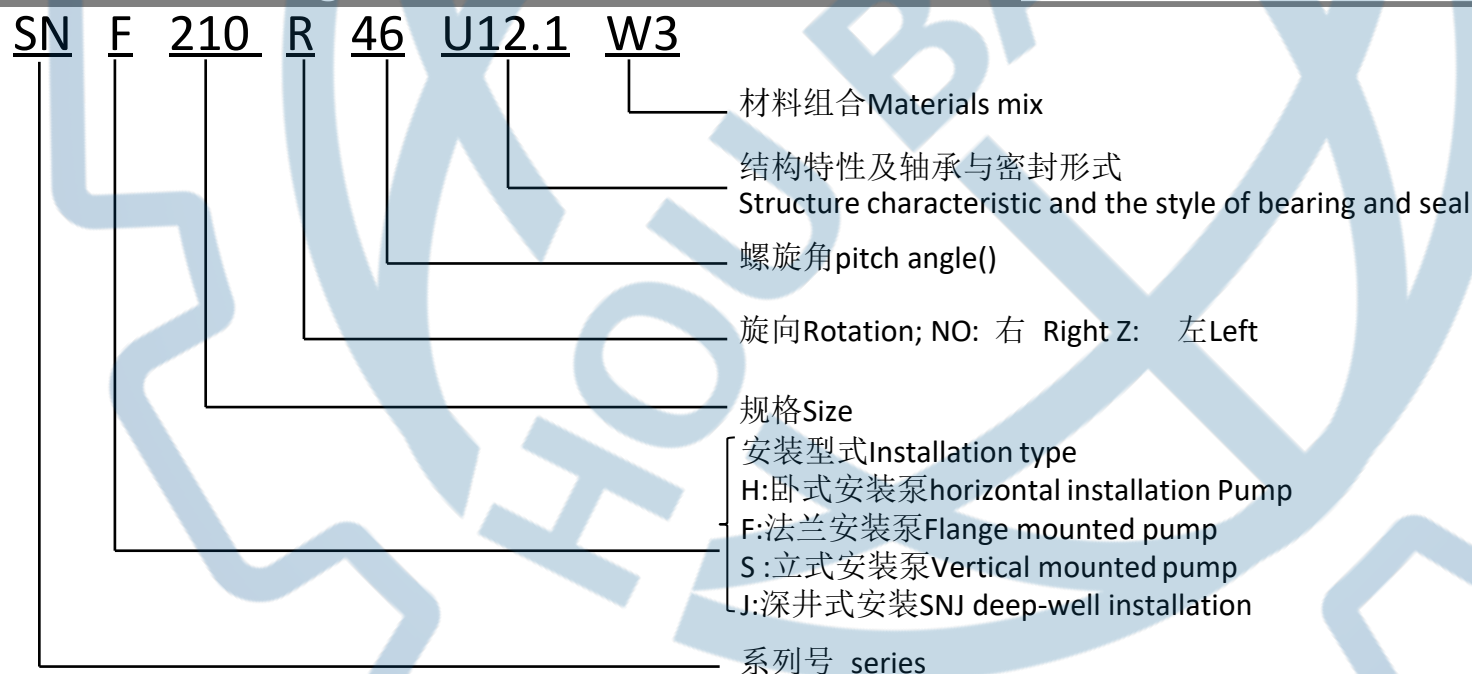

型式代号说明 Explanation Of Type Code

系列号 series

SN 单吸中压系列 SN series single-suction, middle pressure pumps

S3F 单吸低压系列 S3F series single-suction, low pressure pumps

安装型式 Installation type

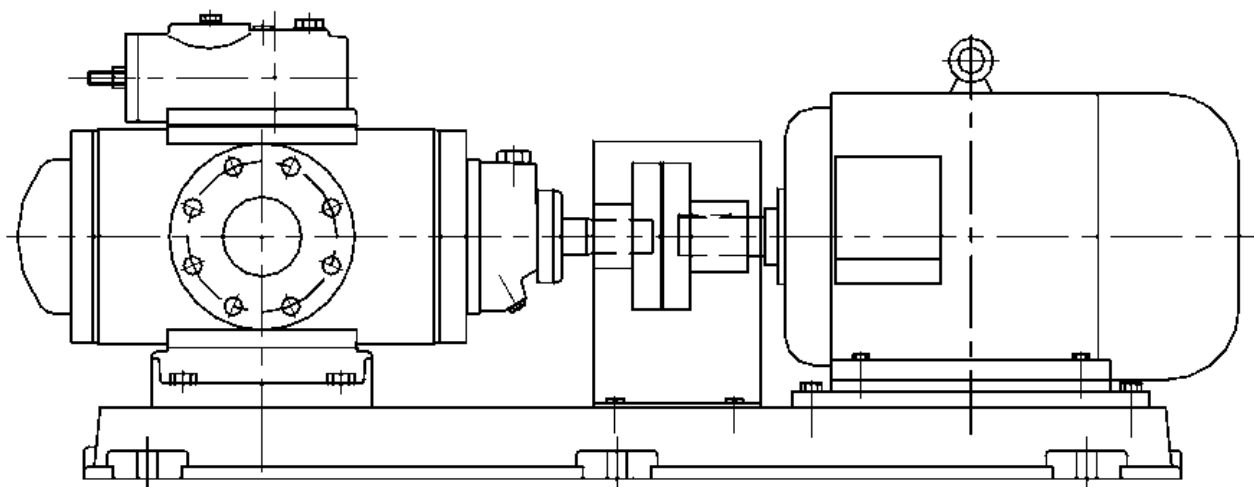

SNH: 卧式底脚安装 SNH horizontal installation on the pedestal

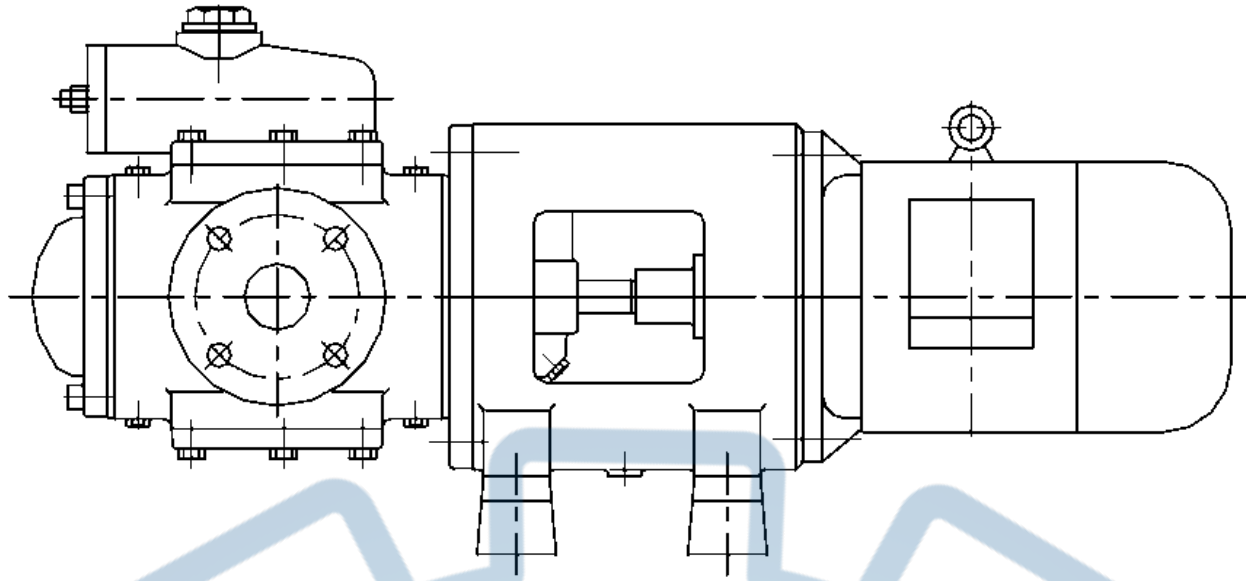

SNF: 卧式安装或壁挂式安装 SNF horizontal installation with bracket or hanging install

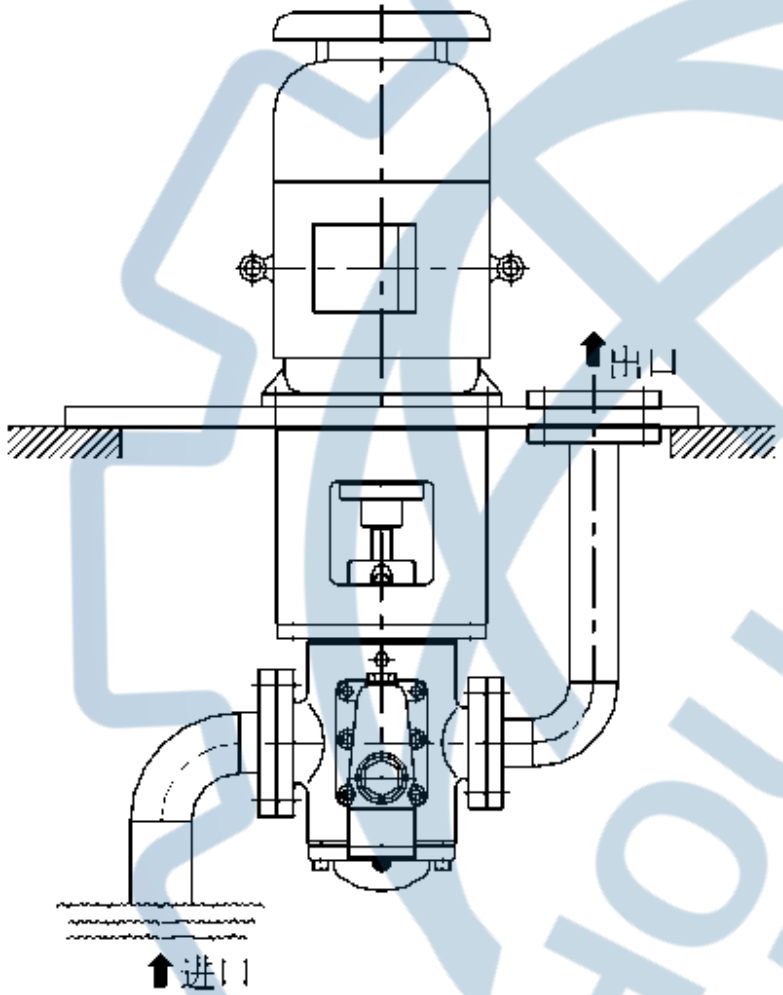

SNF: 箱顶悬挂式安装
SNF hanging installation on oil tank

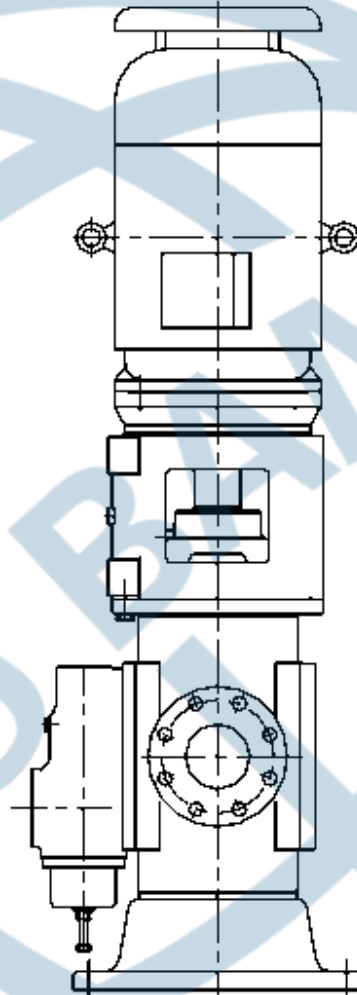

SNS: 立式圆盘底脚安装
SNS vertical installation on pump foot

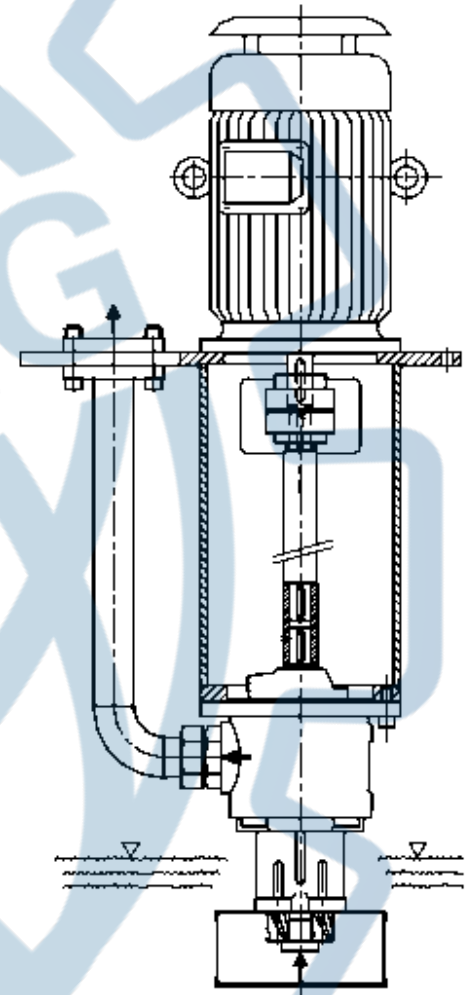

SNJ: 深井式安装
SNJ deep-well installation

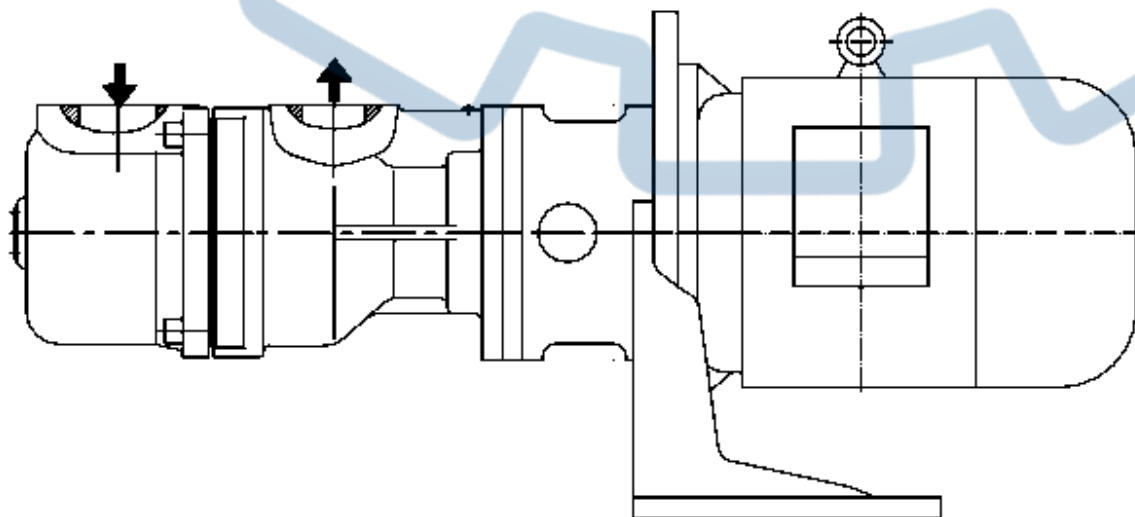

S3F: 卧式安装或壁挂式安装或箱顶悬挂式安装
S3F horizontal installation with bracket, wall-mounting installation or hanging installation on oil tank

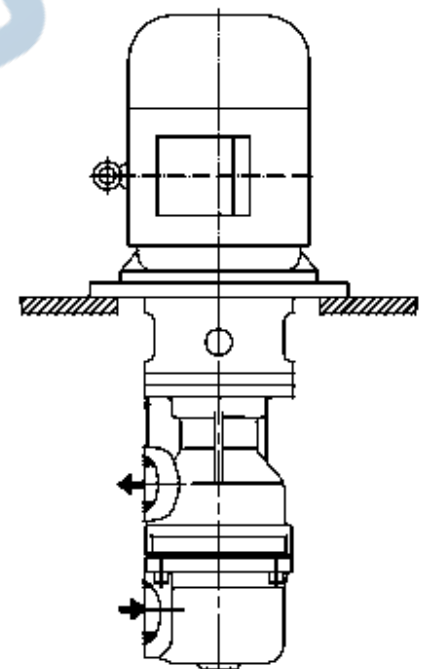

结构特性及轴承与密封形式 Structure Characteristic And The Style Of Bearing And Seal

U: 内置滚动轴承 12.1(043)、M3N、

EA564T:

三种均为机械密封,

结构见右示意图

U: Internal fixed ball bearing 12.1(043)、

M3N、EA564T:

All three types are mechanical seal

Their structure can be checked from the

sketch below

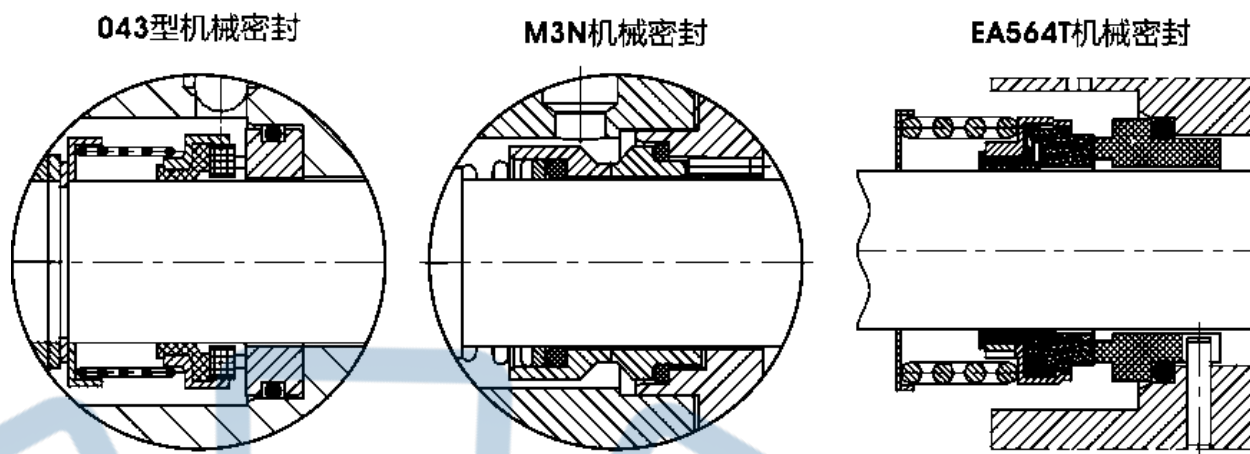

材料组合 Materials mix

材料组合代码 Code of materials mix	泵体 Pump Casing	衬套 Insert	主杆 Drining screw	从杆 Driven screw
W2	HT200	ZL109	16MnCrS5	16MnCrS5
W3	QT450-10	ZL109	16MnCrS5	16MnCrS5
W21	HT200	ZCuSn5Pb5Zn5	16MnCrS5	16MnCrS5
W23	QT450-10	ZCuSn5Pb5Zn5	16MnCrS5	16MnCrS5
W30	HT200	HT200	16MnCrS5 (≤280 规格)	45 (≤280 规格)
			45 (> 280 规格)	LZQT400-15 (>280 规格)
W31	HT200	HT200	16MnCrS5	16MnCrS5
W32	HT200	耐磨铸铁	16MnCrS5	16MnCrS5
W34	HT200	ZQSn10-1	16MnCrS5	16MnCrS5
W35	HT200	耐磨铸铁	38CrMoAl	38CrMoAl
W36	HT200	ZQSn10-1	38CrMoAl	38CrMoAl
W37	HT200	ZQSn10-1	45	LZQT400-15

3G 系列三螺杆泵型式代码 3G Series Three Screw Pumps

3G S 80×2 - 46 W2

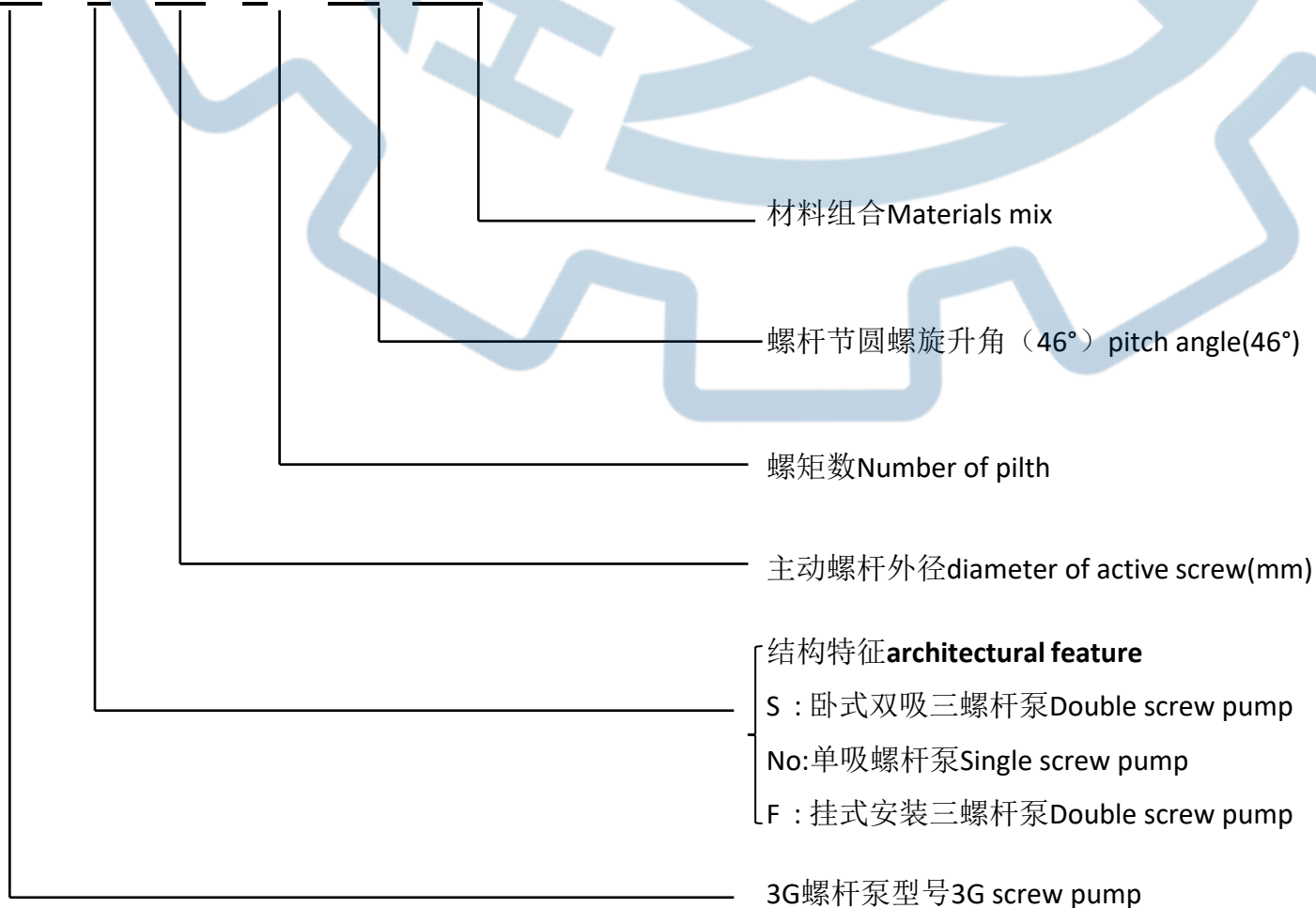

SN螺杆泵技术参数 SN Three Screw Pump Technical Specification

泵型号 Model	转速Rev. (r / min)	压力(MPa) Pressure	运动粘度 (mm ² /s)													
			10		20		40		75		150		380		760	
			流量 Capacity (L / min)	轴功率 power (kW)	流量 Capacity (L / min)	轴功率 power (kW)	流量 Capacity (L / min)	轴功率 power (kW)	流量 Capacity (L / min)	轴功率 power (kW)	流量 Capacity (L / min)	轴功率 power (kW)	流量 Capacity (L / min)	轴功率 power (kW)	流量 Capacity (L / min)	轴功率 power (kW)
40-38	950	0.5	18.3	0.23	19	0.24	19.4	0.24	19.8	0.27	20	0.31	20.2	0.36	20.3	0.46
		1	16.4	0.4	17.7	0.41	18.4	0.41	9	0.44	19.4	0.48	19.8	0.53	20	0.63
		1.5	14.6	0.57	16.5	0.58	17.5	0.58	18.4	0.61	18.9	0.65	19.5	0.7	19.8	0.8
		2.0	12.9	0.75	15.4	0.75	16.7	0.75	17.8	0.78	18.5	0.83	19.2	0.88	19.6	0.97
40-46	950	0.5	24.2	0.29	25.3	0.29	25.9	0.29	26.4	0.32	26.6	0.37	26.9	0.42	27.1	0.51
		1	21.6	0.52	23.5	0.52	24.5	0.52	25.4	0.55	25.9	0.6	26.4	0.65	26.7	0.74
		1.5	19.2	0.75	21.9	0.75	23.3	0.75	24.6	0.78	25.3	0.83	26	0.88	26.4	0.97
		2	16.9	0.98	20.3	0.98	22.1	0.98	23.7	1.01	24.6	1.05	25.5	1.11	26.1	1.2
40-54	950	0.5	31.7	0.37	33.4	0.37	34.3	0.37	35.1	0.4	35.5	0.45	36	0.5	36.2	0.59
		1	27.5	0.67	30.6	0.68	32.2	0.68	33.6	0.71	34.4	0.75	35.2	0.8	35.7	0.9
		1.5	23.7	0.98	27.9	0.99	30.2	0.99	32.2	1.02	33.3	1.06	34.4	1.11	35.1	1.21
		2	20	1.29	25.4	1.3	28.3	1.3	30.8	1.33	32.3	1.37	33.7	1.42	34.6	1.52
80-36	950	0.5	33.8	0.4	35	0.4	35.7	0.4	36.3	0.44	36.6	0.5	37	0.57	37.1	0.69
		1	30.7	0.71	32.9	0.72	34.1	0.72	35.2	0.76	35.8	0.81	36.4	0.89	36.7	1.01
		1.5	27.8	1.02	30.9	1.03	32.6	1.03	34.1	1.07	35	1.13	35.8	1.2	36.3	1.32
		2	22.5	1.34	29	1.35	31.2	1.35	33.2	1.38	34.2	1.44	35.3	1.51	35.9	1.63
80-42	950	0.5	40.6	0.46	42.3	0.47	43.1	0.47	43.9	0.51	44.4	0.57	44.9	0.64	45.1	0.76
		1	36.3	0.85	39.4	0.85	41	0.85	42.4	0.89	43.3	0.95	44.1	1.02	44.5	1.14
		1.5	32.4	1.23	36.7	1.24	38.9	1.24	40.9	1.28	42.2	1.33	43.3	1.4	43.9	1.52
		2	28.7	1.61	34.1	1.62	37	1.62	39.6	1.66	41.2	1.71	42.6	1.79	43.3	1.91
80-46	950	0.5	48.4	0.53	50.1	0.54	51	0.54	51.8	0.58	52.3	0.63	52.7	0.71	52.9	0.83
		1	44.2	0.98	47.2	0.99	48.8	0.99	50.2	1.02	51.1	1.08	51.9	1.15	52.3	1.27
		1.5	40.3	1.43	44.5	1.43	46.8	1.43	48.8	1.47	50.1	1.53	51.2	1.6	51.7	1.72
		2	36.5	1.87	42	1.88	44.9	1.88	47.4	1.92	49	1.98	50.5	2.05	51.2	2.17
80-54	950	0.5	62.3	0.67	65	0.68	66.4	0.68	67.7	0.72	68.4	0.77	69.1	0.85	69.5	0.97
		1	55.5	1.26	60.4	1.27	63	1.27	65.3	1.31	66.6	1.36	67.9	1.44	68.6	1.56
		1.5	49.3	1.85	56.1	1.86	59.7	1.86	63	1.9	64.8	1.95	66.7	2.03	67.7	2.15
		2	43.3	2.44	52	2.45	56.7	2.45	60.8	2.49	63.2	2.54	65.5	2.62	66.8	2.74
120-42	950	0.5	58.6	0.69	60.9	0.7	62	0.7	63	0.76	63.6	0.84	64.2	0.96	64.5	1.16
		1	53.1	1.23	57.1	1.25	59.2	1.25	61	1.3	62.1	1.38	63.2	1.5	63.7	1.71
		1.5	48	1.78	53.7	1.79	56.6	1.79	59.2	1.85	60.7	1.93	62.3	2.05	63	2.26
		2	43.2	2.32	50.4	2.34	54.2	2.34	57.4	2.39	59.4	2.48	61.4	2.6	62.3	2.8
120-46	950	0.5	70.4	0.79	72.7	0.8	73.8	0.8	74.8	0.85	75.4	0.94	76	1.06	76.3	1.26
		1	64.9	1.43	68.9	1.44	71	1.44	72.8	1.5	73.9	1.58	75	1.7	75.5	1.91
		1.5	59.8	2.07	65.5	2.09	68.4	2.09	71	2.14	72.5	2.22	74.1	2.34	74.8	2.55
		2	55	2.72	62.2	2.73	66	2.73	69.2	2.79	71.2	2.87	73.2	2.99	74.1	3.2
120-51	950	0.5	80.1	0.9	83.6	0.91	85.5	0.91	87.1	0.97	88.1	1.05	89	1.17	89.5	1.38
		1	71.4	1.66	77.6	1.67	81	1.67	84	1.73	85.7	1.81	87.4	1.93	88.3	2.14
		1.5	63.2	2.42	72	2.43	76.8	2.43	81	2.49	83.4	2.57	85.8	2.69	87.1	2.89
		2	55.5	3.18	66.7	3.19	72.9	3.19	78.3	3.25	81.3	3.33	84.4	3.45	86	3.65
120-54	950	0.5	91.9	1.0	95.4	1.01	97.3	1.01	98.9	1.07	99.9	1.15	100.8	1.27	101.3	1.48
		1	83.1	1.86	89.4	1.87	92.8	1.87	95.8	1.92	97.5	2.01	99.2	2.13	100.1	2.33
		1.5	75	2.71	83.8	2.73	88.6	2.73	92.8	2.78	95.2	2.86	97.6	2.98	98.9	3.19
		2	67.3	3.57	78.5	3.58	84.7	3.58	90.1	3.64	93.1	3.72	96.2	3.84	97.8	4.05
210-40	950	0.5	101.6	1.13	104.1	1.15	105.4	1.15	106.6	1.23	107.3	1.35	108	1.56	108.3	1.87
		1	95.4	2.04	99.8	2.06	102.2	2.06	104.3	2.14	105.6	2.27	106.8	2.47	107.4	2.79
		1.5	89.6	2.95	95.9	2.98	99.3	2.98	102.2	3.05	104.1	3.18	102.2	3.38	106.6	3.7
		2	84.1	3.87	92.1	3.89	96.4	3.89	100.2	3.96	102.6	4.09	105.7	4.3	105.8	4.61
210-46	950	0.5	127	1.37	130.3	1.39	132.1	1.39	133.8	1.46	134.7	1.59	135.6	1.79	136.1	2.11
		1	118.5	2.51	124.5	2.53	127.8	2.53	130.7	2.61	132.4	2.74	134	2.94	134.9	3.25
		1.5	110.7	3.66	119.1	3.68	123.8	3.68	127.8	3.76	130.2	3.88	132.5	4.09	133.8	4.4
		2	103.2	4.81	114	4.83	119.9	4.83	125.1	4.9	128.2	5.03	131.1	5.23	132.7	5.55
210-54	950	0.5	166.5	1.75	171.9	1.77	174.7	1.77	177.3	1.85	178.8	1.97	180.2	2.18	181	2.49
		1	152.9	3.28	162.5	3.3	167.7	3.3	172.3	3.38	175	3.5	177.6	3.71	179	4.02
		1.5	140.3	4.81	153.9	4.83	161.3	4.83	167.8	4.9	171.6	5.03	175.3	5.23	177.2	5.55
		2	128.4	6.33	145.8	6.36	155.1	6.36	163.4	6.43	168.3	6.56	173	6.76	175.5	7.08
280-43	950	0.5	149	1.68	153.1	1.71	155.3	1.71	157.2	1.84	158.3	2.01	159.4	2.34	160	2.8
		1	138.7	3.03	146	3.06	150	3.06	153.4	3.19	155.5	3.36	157.4	3.69	158.5	4.15
		1.5	129.2	4.38	139.5	4.41	145.2	4.41	150	4.54	152.9	4.71	155.6	5.04	157.2	5.5
		2	120.2	5.73	133.3	5.76	140.6	5.76	146.7	5.88	150.5	6.06	153.9	6.39	155.9	6.85
280-46	950	0.5	170.6	1.86	174.7	1.89	176.9	1.89	178.7	2.02	180	2.19	181	2.52	181.6	2.98
		1	160.3	3.39	167.6	3.42	171.6	3.42	175	3.55	177.1	3.72	179	4.05	180.1	4.51
		1.5	150.8	4.92	161.1	4.95	166.8	4.95	171.6	5.08	174.6	5.25	177.2	5.58	178.8	6.04
		2	141.8	6.45	155	6.48	162.2	6.48	168.3	6.6	172.1	6.78	175.5	7.11	177.5	7.57
280-54	950	0.5	223.9	2.37	230.3	2.4	233.9	2.4	236.9	2.53	238.8	2.7	240.5	3.03	241.4	3.49
		1	207.5	4.41	219.1	4.44	225.7	4.44	231	4.56	234.3	4.74	237.4	5.07	239.1	5.53
		1.5	192.3	6.44	208.7	6.47	217.7	6.47	225.5	6.6	230.1	6.77	234.5	7.11	236.9	7.56
		2	177.8	8.48	198.8	8.51	210.3	8.51	220.2	8.64	226.2	8.81	231.8	9.14	234.8	9.6

SN螺杆泵技术参数 SN Three Screw Pump Technical Specification

泵型号 Model	转速Rev. (r / min)	压力(MPa) Pressure	运动粘度 (mm ² /s)													
			10		20		40		75		150		380		760	
			流量 Capacity (L / min)	轴功率 power (kW)	流量 Capacity (L / min)	轴功率 power (kW)	流量 Capacity (L / min)	轴功率 power (kW)	流量 Capacity (L / min)	轴功率 power (kW)	流量 Capacity (L / min)	轴功率 power (kW)	流量 Capacity (L / min)	轴功率 power (kW)	流量 Capacity (L / min)	轴功率 power (kW)
440-40	950	0.5	213.6	2.38	217.7	2.43	220	2.43	221.9	2.61	223.1	2.85	224.2	3.34	224.8	4.04
		1	203	4.27	210.5	4.31	214.6	4.31	218.1	4.5	220.2	4.74	222.2	5.23	223.3	5.92
		1.5	193.3	6.16	203.8	6.2	209.6	6.2	214.6	6.39	217.5	6.63	220.3	7.12	221.9	7.81
		2	184	8.05	197.5	8.09	204.9	8.09	211.2	8.28	215	8.52	218.6	9.01	220.6	9.7
440-46	950	0.5	271.7	2.9	277.3	2.95	280.4	2.95	283.1	3.14	284.6	3.37	286.2	3.87	2870	4.56
		1	257.3	5.32	267.5	5.36	273	5.36	277.9	5.55	280.7	5.79	283.5	6.28	285	6.97
		1.5	244	7.73	258.4	7.78	266.2	7.78	273.1	7.97	277	8.2	281	8.69	283.1	9.39
		2	231.3	10.14	249.8	10.19	259.7	10.19	268.5	10.38	273.5	10.61	278.6	11.11	281.3	11.8
440-52	950	0.5	312	3.33	321.1	3.38	326	3.38	330.3	3.56	332.8	3.8	335.3	4.29	336.6	4.99
		1	289	6.17	305.3	6.21	314.2	6.21	322	6.4	326.5	6.64	330.9	7.13	333.3	7.82
		1.5	267.7	9.01	290.7	9.05	303.3	9.05	314.3	9.24	320.6	9.48	326.9	9.7	330.2	10.66
		2	247.5	11.85	276.9	11.89	292.9	11.89	307	12.08	315.1	12.32	323	12.81	327.4	13.5
440-54	950	0.5	351.3	3.66	360.4	3.7	365.3	3.7	369.6	3.89	372.1	4.29	374.6	4.62	375.9	5.31
		1	328.3	6.82	344.6	6.87	353.5	6.87	361.3	7.06	365.8	7.29	370.2	7.79	372.6	8.48
		1.5	307	9.99	330	10.04	342.6	10.04	353.6	10.23	354.4	10.61	366.2	10.96	369.6	11.65
		2.0	286.8	13.16	316.2	13.2	332.2	13.2	346.3	13.39	347.7	13.81	362.3	14.12	366.7	14.81
660-40	950	0.5	334.9	3.64	340.5	3.71	343.5	3.71	346.1	3.98	347.7	4.31	349.2	5.05	350	6.03
		1	320.8	6.58	330.9	6.65	336.3	6.65	341	6.92	343.8	7.25	346.5	7.99	348	8.97
		1.5	307.8	9.52	322	9.58	329.6	9.58	336.3	9.86	340.2	10.19	344	10.93	346.1	11.91
		2	295.4	12.45	313.5	12.52	323.3	12.52	331.8	12.79	336.8	13.12	341.7	13.87	344.4	14.84
660-44	950	0.5	375.6	4.04	383.2	4.1	387.4	4.1	390.9	4.37	393.1	4.7	395.1	5.45	396.2	6.43
		1	356.4	7.37	370.1	7.43	377.6	7.43	384	7.7	387.8	8.03	391.5	8.78	393.6	9.76
		1.5	338.6	10.7	357.9	10.76	368.5	10.76	377.5	11.03	382.9	11.36	388.1	12.11	390.9	13.09
		2	321.7	14.03	346.3	14.09	359.8	14.09	371.4	14.36	378.2	14.7	384.9	15.44	388.5	16.42
660-46	950	0.5	408.4	4.31	416	4.38	420.2	4.38	423.7	4.65	425.8	4.98	427.9	5.72	429	6.7
		1	389.1	7.91	402.8	7.98	410.3	7.98	416.7	8.25	420.5	8.58	424.2	9.32	426.2	10.3
		1.5	371.3	11.52	390.6	11.58	401.2	11.58	410.3	11.85	415.6	12.18	420.8	12.93	423.7	13.91
		2	354.4	15.12	379.1	15.19	392.6	15.19	404.1	15.46	411	15.79	417.6	16.53	421.2	17.51
660-51	950	0.5	475.2	4.99	487.4	5.05	494	5.05	499.7	5.32	503.1	5.65	506.4	6.4	508.2	7.38
		1	444.4	9.27	466.3	9.33	478.3	9.33	488.6	9.6	494.7	9.93	500.6	10.68	503.8	11.66
		1.5	415.9	13.55	446.8	13.61	463.7	13.61	478.2	13.88	486.8	14.21	495.2	14.96	499.7	15.94
		2	388.9	17.83	428.2	17.89	449.8	17.89	468.4	18.16	479.4	18.5	490	19.24	495.8	20.22
660-54	950	0.5	545.3	5.57	557.5	5.64	564.1	5.64	569.8	5.91	573.2	6.24	576.5	6.98	578.3	7.96
		1	514.5	10.43	536.4	10.5	548.4	10.5	558.7	10.77	564.8	11.1	570.7	11.85	573.9	12.82
		1.5	486	15.3	516.9	15.37	533.8	15.37	548.3	15.64	556.9	15.97	565.3	16.71	569.8	17.69
		2	459	20.16	498.3	20.23	520	20.23	538.5	20.5	549.5	20.83	560.1	21.57	565.9	22.55
940-36	950	0.5	408.4	4.6	415.6	4.7	419.5	4.7	422.9	5.08	424.9	5.52	427.2	6.56	427.8	7.89
		1	390.2	8.2	403.1	8.29	410.2	8.29	416.3	8.67	419.9	9.11	424	10.16	425.2	11.48
		1.5	373.4	11.79	391.6	11.89	401.6	11.89	410.2	12.26	415.3	12.7	421.1	13.75	422.8	15.07
		2	357.5	15.38	380.6	15.48	393.4	15.48	404.4	15.86	410.9	16.3	418.3	17.34	420.5	18.66
940-42	950	0.5	482	5.29	491.8	5.38	497.1	5.38	501.8	5.76	504.5	6.2	507.1	7.25	508.6	8.57
		1	457.1	9.56	474.7	9.66	484.4	9.66	492.8	10.04	497.7	10.48	502.4	11.52	505	12.84
		1.5	434.1	13.84	458.9	13.93	472.6	13.93	484.5	14.31	491.4	14.75	498	15.8	501.7	17.12
		2	412.3	18.11	444	18.21	461.4	18.21	476.6	18.59	485.4	19.03	493.9	20.07	498.6	21.39
940-46	950	0.5	584.9	6.14	594.6	6.24	600	6.24	604.7	6.62	607.4	7.06	610	8.1	611.4	9.42
		1	560	11.28	577.6	11.37	587.3	11.37	595.7	11.75	600.6	12.19	605.3	13.23	607.9	14.56
		1.5	537	16.41	561.8	16.5	575.5	16.5	587.3	16.88	594.3	17.32	600.9	18.37	604.6	19.69
		2	515.2	21.54	546.8	21.64	564.3	21.64	579.5	22.01	588.3	22.46	596.8	23.5	601.4	24.82
940-50	950	0.5	651.4	6.85	667.1	6.95	675.6	6.95	683.1	7.33	687.4	7.77	691.7	8.81	693.9	10.13
		1	611.5	12.69	639.8	12.79	655.2	12.79	668.6	13.17	676.5	13.61	684.1	14.65	688.2	15.98
		1.5	574.7	18.54	614.7	18.63	636.4	18.63	655.3	19.01	666.5	19.45	677.2	20.5	683	21.82
		2	539.7	24.38	590.7	24.48	618.2	24.48	642.6	24.85	656.9	25.3	670.6	26.34	678	27.66
940-54	950	0.5	769.3	7.84	785	7.93	793.6	7.93	801	8.31	805.4	8.75	809.6	9.8	811.9	11.12
		1	729.5	14.66	757.8	14.76	773.2	14.76	786.6	15.13	794.5	15.58	802.1	16.62	806.2	17.94
		1.5	692.6	21.49	732.6	21.58	754.3	21.58	773.2	21.96	784.4	22.4	795.1	23.44	800.9	24.77
		2	657.6	28.31	708.7	27.41	736.4	28.41	760.6	28.78	774.8	29.23	788.5	30.27	795.9	31.59
1300-38	950	0.5	579.4	6.45	588.5	6.58	593.4	6.58	597.7	7.12	600.2	7.66	602.6	9.17	603.9	10.86
		1	556.5	11.52	572.8	11.65	581.7	11.65	589.4	12.19	593.9	12.73	598.3	14.24	600.6	15.93
		1.5	535.3	16.58	558.3	16.72	570.9	16.72	581.7	17.25	588.1	17.79	594.3	19.31	597.6	20.99
		2	515.2	21.65	544.6	21.78	560.6	21.78	574.5	22.32	582.6	22.86	590.5	24.37	594.7	26.06
1300-42	950	0.5	688.2	7.44	700.6	7.58	707.3	7.58	713.1	8.11	716.5	8.65	719.9	10.17	721.6	11.86
		1	56.9	13.5	679.1	13.64	691.2	13.64	701.7	14.17	707.9	14.71	713.9	16.23	717.1	17.92
		1.5	628	19.56	659.3	19.7	676.4	19.7	691.2	20.23	700	20.77	708.5	22.29	713	23.98
		2	600.5	25.62	640.5	25.76	662.4	25.76	681.3	26.29	692.5	26.83	703.3	28.35	709	30.04
1300-44	950	0.5	740.6	7.88	753	8.01	759.7	8.01	765.5	8.55	768.9	9.09	772.3	10.61	77401	12.29
		1	709.3	14.38	731.6	14.51	743.7	14.61	754.2	15.05	760.4	15.59	766.4	17.1	769.6	18.79
		1.5	680.4	20.87	711.8	21.01	728.8	21.01	743.7	21.54	752.4	22.08	760.9	23.6	765.4	25.29
		2	652.9	27.37	693	27.5	714.8	27.5	733.7	28.04	744.9	28.58	755.7	30.1	761.4	31.78

SN螺杆泵技术参数 SN Three Screw Pump Technical Specification

泵型号 Model	转速Rev. (r / min)	压力(MPa) Pressure	运动粘度 (mm ² /s)													
			10		20		40		75		150		380		760	
			流量 Capacity (L / min)	轴功率 power (kW)	流量 Capacity (L / min)	轴功率 power (kW)	流量 Capacity (L / min)	轴功率 power (kW)	流量 Capacity (L / min)	轴功率 power (kW)	流量 Capacity (L / min)	轴功率 power (kW)	流量 Capacity (L / min)	轴功率 power (kW)	流量 Capacity (L / min)	轴功率 power (kW)
1300-46	950	0.5	806.2	8.43	818.5	8.56	825.2	8.56	831	9.09	834.5	9.64	837.8	11.15	839.6	12.84
		1	774.8	15.47	797.1	15.6	809.2	15.6	819.7	16.14	825.9	16.68	831.9	18.19	835.1	19.88
		1.5	745.9	22.51	777.3	22.64	794.4	22.64	809.2	23.18	817.9	23.72	826.4	25.24	830.9	26.92
		2	718.4	29.56	758.5	29.69	780.3	29.69	799.2	30.22	810.4	30.77	821.2	32.28	827	33.97
1300-54	950	0.5	1061.7	10.75	1081.6	10.88	1092.3	10.88	1101.6	11.42	1107.1	11.96	1112.5	13.48	1115.3	15.16
		1	1011.4	20.12	1047.3	20.25	1066.7	20.25	1083.5	20.79	1093.4	21.33	1103	22.85	1108.2	24.53
		1.5	965	29.49	1015.6	29.62	1043	29.62	1066.7	30.16	1080.7	30.7	1094.2	32.21	1101.6	33.9
		2	920.9	38.86	985.5	38.99	1020.5	38.99	1050.7	39.53	1068.6	40.07	1085.9	41.58	1095.3	43.27
1700-42	950	0.5	924.9	9.98	940	10.16	948.4	10.16	955.5	10.79	959.7	11.46	963.8	13.47	966.1	15.71
		1	886.4	18.09	913.6	18.27	928.6	18.27	941.5	18.9	949.1	19.56	956.5	21.58	960.5	23.81
		1.5	850.8	26.2	889.2	26.38	910.4	26.38	928.6	27.01	939.3	27.67	949.8	29.69	955.4	31.92
		2	816.9	34.3	866	34.48	893.1	34.48	916.3	35.12	930	35.78	943.4	37.8	950.6	40.03
1700-46	950	0.5	1078.9	11.26	1094	11.44	1102.3	11.44	1109.5	12.08	1113.7	12.74	1117.8	14.76	1120	16.99
		1	1040.4	20.65	1067.6	20.83	1082.6	20.83	1095.5	21.47	1103.1	22.13	1110.5	24.15	1114.5	26.38
		1.5	1004.7	30.05	1043.2	30.22	1064.4	30.22	1082.6	30.86	1093.3	31.52	1103.7	33.54	1109.4	35.77
		2	970.9	39.44	1020	39.62	1047	39.62	1070.3	40.25	1084	40.91	1097.3	42.93	1104.5	45.16
2200-42	950	0.5	1207.1	13.03	1226.1	13.27	1236.1	13.27	1244.8	14.03	1249.9	14.82	1254.8	17.2	1257.5	20.03
		1	1161.1	23.58	1194.2	23.81	1212.2	23.81	1227.9	24.57	1237.1	25.36	1246	27.75	1250.8	30.58
		1.5	1118	34.13	1164.7	34.36	1190.1	34.36	1212.3	35.12	1225.3	35.91	1237.8	38.3	1244.6	41.13
		2	1077	44.67	1136.7	44.91	1169.2	44.91	1197.5	45.67	1214.1	46.46	1230.1	48.85	1238.8	51.68
2200-46	950	0.5	1402.9	14.66	1421.3	14.89	1431.3	14.89	1440	15.65	1445.1	16.44	1450	18.83	1452.7	21.66
		1	1356.3	26.83	1389.4	27.07	1407.4	27.07	1423.1	27.83	1432.3	28.62	1441.2	31	1446	33.84
		1.5	1313.2	39.01	1360	39.24	1385.4	39.24	1407.5	40	1420.5	40.79	1433.1	43.18	1439.9	46.01
		2	1272.3	51.18	1332	51.42	1364.4	51.42	1392.7	52.18	1409.3	52.97	1425.3	55.35	1434	58.19
2900-40	950	0.5	1792.4	19.36	1818.3	19.72	1832.2	19.72	1844.4	20.81	1851.5	22.1	1858.4	26.05	1862.1	29.82
		1	1727	34.98	1773.8	35.34	1798.8	35.34	1820.8	36.42	1833.6	37.71	1846.1	41.66	1852.8	45.44
		1.5	1666.6	50.59	1732.6	50.95	1767.9	50.95	1799	52.04	1817.1	53.33	1834.7	57.28	1844.2	61.05
		2.0	1609.2	66.21	1693.5	66.57	1738.6	66.57	1778.3	67.65	1801.3	68.94	1823.9	72.89	1835.9	76.67
3600-46	950	0.5	2251	23.19	2276.9	23.54	2290.8	23.54	2303	24.63	2310.1	25.92	2317	29.87	2320.8	33.64
		1	2185.6	42.62	2232.4	42.98	2257.4	42.98	2279.4	44.07	2292.2	45.36	2304.7	49.3	2311.4	53.08
		1.5	2125.2	62.06	2191.3	62.42	2226.6	62.42	2257.6	63.5	2275.7	64.79	2293.3	68.74	2302.8	72.52
		2	2067.8	81.5	2152.2	81.86	2197.2	81.86	2236.9	82.94	2260	84.23	2282.5	88.18	2294.6	91.96
5300-36	950	0.5	2322	27.6	2356	27.6	2369	27.6	2380	29.8	2387	32	2393	39.6	2396	46.9
		1	2261	47.7	2315	47.7	2338	47.7	2358	49.8	2370	52.1	2382	59.7	2388	67
		1.5	2189	67.7	2277	67.7	2310	67.7	2338	70	2355	72.1	2371	79.7	2380	87
		2	2132	87.8	2241	87.8	2283	87.8	2319	90	2341	92.5	2361	99.8	2372	107
5300-42	950	0.5	2850	32.2	2892	32.2	2907	32.2	2921	34.4	2929	36.6	2937	44.2	2941	51.4
		1	2776	56.8	2841	56.8	2870	56.8	2894	59	2909	61.2	2923	68.8	2931	76
		1.5	2687	81.4	2795	81.4	2835	81.4	2870	83.6	2890	85.8	2911	93.5	2921	100
		2	2616	106	2750	106	2803	106	2846	108	2873	110	2898	118	2911	125
5300-46	950	0.5	3378	36.8	3428	36.8	3446	36.8	3463	39	3472	41.2	3481	48.8	3486	56
		1	3290	66	3368	66	3402	66	3431	68.2	3448	70.4	3465	77.9	3474	85.2
		1.5	3185	95.1	3313	95.1	3361	95.1	3402	97.3	3426	100	3450	107	3462	114
		2	3101	124	3260	124	3322	124	3374	127	3405	129	3435	136	3451	144
7400-32	950	0.5	2805	35.5	2847	35.5	2862	35.5	2876	38.8	2883	42	2891	51.7	2895	62.8
		1	2732	59.7	2797	59.7	2825	59.7	2749	63	2864	66.2	2878	76	2885	87
		1.5	2645	84	2751	84	2791	84	2825	87.5	2845	90.5	2865	100	2875	111
		2	2575	108	2707	108	2759	108	2802	111	2828	115	2853	125	2866	136
7400-40	950	0.5	3740	43.6	3796	43.6	3816	43.6	3834	46.9	3844	50.1	3854	59.8	3860	71
		1	643	76	3729	76	3767	76	3799	79.2	3818	82.5	3837	92.1	3847	103
		1.5	3527	108	3668	108	3722	108	3767	112	3793	115	3820	125	3833	136
		2	3434	141	3610	141	3678	141	3736	144	3770	147	3803	157	3821	168
9400-32	950	0.5	3606	45.6	3660	45.6	3679	45.6	3697	48.8	3707	53.5	3716	66	3722	80.5
		1	3512	76.7	3596	76.7	3632	76.7	3663	80	3681	84.6	3699	97.1	3709	112
		1.5	3400	108	3537	108	3588	108	3632	111	3657	116	3683	128	3696	143
		2	3310	139	3480	139	3546	139	3602	142	3635	147	3667	160	3684	174
9400-40	950	0.5	4829	56.1	4900	56.1	4926	56.1	4950	59.3	4963	64	4976	76.5	4983	91
		1	4703	97.8	4814	97.8	4863	97.8	4904	101	4929	106	4953	118	4966	133
		1.5	4553	140	4736	140	4804	140	4863	143	4897	148	4932	160	4949	175
		2	4433	181	4660	181	4749	181	4823	184	4867	189	4910	202	4933	216

SN螺杆泵技术参数 SN Three Screw Pump Technical Specification

泵型号 Model	转速Rev. (r / min)	压力(MPa) Pressure	运动粘度 (mm ² /s)													
			10		20		40		75		150		380		760	
			流量 Capacity (L / min)	轴功率 power (kW)	流量 Capacity (L / min)	轴功率 power (kW)	流量 Capacity (L / min)	轴功率 power (kW)	流量 Capacity (L / min)	轴功率 power (kW)	流量 Capacity (L / min)	轴功率 power (kW)	流量 Capacity (L / min)	轴功率 power (kW)	流量 Capacity (L / min)	轴功率 power (kW)
40-38	1450	0.5	29.3	0.41	29.9	0.41	30.3	0.41	30.6	0.48	30.8	0.58	31.1	0.7	31.2	0.92
		1	27.6	0.68	28.6	0.68	29.3	0.68	29.9	0.75	30.3	0.85	30.7	0.97	30.9	1.19
		1.5	26	0.94	27.4	0.94	28.4	0.94	29.2	1.01	29.8	1.11	30.4	1.23	30.7	1.45
		2.0	24.5	1.2	26.3	1.2	27.5	1.2	28.6	1.27	29.3	1.37	30.1	1.49	30.4	1.71
40-46	1450	0.5	38.7	0.49	39.8	0.5	40.3	0.5	40.8	0.57	41.1	0.67	41.4	0.79	41.6	1.01
		1	36.1	0.84	38	0.85	39	0.85	39.9	0.92	40.4	1.02	40.9	1.14	41.2	1.36
		1.5	33.7	1.19	36.4	1.2	37.8	1.2	39	1.27	39.7	1.37	40.4	1.49	40.9	1.71
		2	31.3	1.54	34.8	1.55	36.6	1.55	38.2	1.62	39.1	1.72	40	1.84	40.6	2.06
40-54	1450	0.5	51.2	0.61	52.8	0.62	53.7	0.62	54.5	0.69	55	0.79	55.4	0.91	55.7	1.13
		1	47	1.08	50	1.09	51.6	1.09	53	1.16	53.8	1.26	54.6	1.38	55.1	1.6
		1.5	43.1	1.55	47.4	1.56	49.6	1.56	51.6	1.63	52.7	1.73	53.9	1.85	54.6	2.07
		2	39.4	2.02	44.9	2.03	47.7	2.03	50.3	2.1	51.7	2.2	53.2	2.32	54.1	2.54
80-36	1450	0.5	53.6	0.67	54.8	0.69	55.5	0.69	56.1	0.78	56.4	0.91	56.8	1.08	56.9	1.36
		1	50.5	1.15	52.7	1.17	53.9	1.17	55	1.26	55.6	1.39	56.2	1.56	56.5	1.84
		1.5	47.6	1.63	50.7	1.65	52.4	1.65	54	1.74	54.8	1.87	55.7	2.04	56.1	2.32
		2	44.9	2.11	48.8	2.13	51	2.13	53	2.22	54.1	2.35	55.2	2.52	55.7	2.8
80-42	1450	0.5	64.7	0.78	66.4	0.79	67.3	0.79	68.1	0.88	68.6	1.01	69	1.18	69.2	.46
		1	60.5	1.36	63.5	1.38	65.1	1.38	66.5	1.47	67.4	1.6	68.2	1.77	68.6	2.05
		1.5	56.5	1.94	60.8	1.96	63.1	1.96	65.1	2.05	66.3	2.18	67.5	2.35	68	2.63
		2	52.8	2.53	58.3	2.54	61.2	2.54	63.7	2.63	65.3	2.76	66.8	2.93	67.5	3.21
80-46	1450	0.5	76.7	0.88	78.4	0.89	79.3	0.89	80.1	0.98	80.6	1.11	81	1.28	81.2	1.56
		1	72.5	1.56	75.5	1.58	77.1	1.58	78.5	1.67	79.4	1.8	80.2	1.97	80.6	2.25
		1.5	68.5	2.24	72.8	2.26	75.1	2.26	77.1	2.35	78.3	2.48	79.5	2.65	80	2.93
		2	64.8	2.93	70.3	2.94	73.2	2.94	75.7	3.03	77.3	3.16	78.8	3.33	79.5	3.61
80-54	1450	0.5	99.6	1.09	102.2	1.11	103.7	1.11	104.9	1.2	105.7	1.33	106.4	1.5	106.8	1.78
		1	92.8	1.99	97.6	2.01	100.2	2.01	102.5	2.1	103.8	2.23	105.1	2.4	105.8	2.68
		1.5	82.5	2.83	88.1	2.86	91.1	2.86	93.6	2.99	95.2	3.18	96.8	3.46	97.5	3.94
		2	77.7	3.66	84.9	3.69	88.6	3.69	91.9	3.82	93.9	4.01	95.9	4.29	96.8	4.77
120-42	1450	0.5	93.1	1.16	95.3	1.19	96.5	1.19	97.5	1.32	98.1	1.51	98.7	1.79	99	2.27
		1	87.6	2	91.6	2.03	93.7	2.03	95.5	2.16	96.6	2.35	97.7	2.63	98.2	3.11
		1.5	82.5	2.83	88.1	2.86	91.1	2.86	93.6	2.99	95.2	3.18	96.8	3.46	97.5	3.94
		2	77.7	3.66	84.9	3.69	88.6	3.69	91.9	3.82	93.9	4.01	95.9	4.29	96.8	4.77
120-46	1450	0.5	111.1	1.31	113.3	1.34	114.5	1.34	115.5	1.47	116.1	1.66	116.7	1.94	117	2.42
		1	105.6	2.3	109.6	2.33	111.7	2.33	113.5	2.46	114.6	2.65	115.7	2.93	116.2	3.41
		1.5	100.5	3.28	106.1	3.31	109.1	3.31	111.6	3.44	113.2	3.63	114.8	3.91	115.5	4.39
		2	95.7	4.26	102.9	4.29	106.6	4.29	109.9	4.42	111.9	4.61	113.9	4.89	114.8	5.37
120-51	1450	0.5	128.1	1.49	131.5	1.52	133.4	1.52	135.1	1.65	136	1.84	136.9	2.12	137.4	2.6
		1	119.3	2.65	125.5	2.68	128.9	2.68	131.9	2.81	133.6	3	135.3	3.28	136.2	3.76
		1.5	111.2	3.8	119.9	3.84	124.7	3.84	129	3.97	131.4	4.16	133.8	4.44	135	4.92
		2	103.5	4.96	114.7	4.99	120.8	4.99	126.2	5.12	129.3	5.31	132.3	5.59	134	6.07
120-54	1450	0.5	146.1	1.64	149.5	1.67	151.4	1.67	153.1	1.8	154	1.99	154.9	2.27	155.4	2.75
		1	137.3	2.95	143.5	2.98	146.9	2.98	149.9	3.11	151.6	3.3	153.3	3.58	154.2	4.06
		1.5	129.2	4.25	137.9	4.29	142.7	4.29	147	4.42	149.4	4.61	151.8	4.89	153	5.37
		2	121.5	5.56	132.7	5.69	138.8	5.59	144.2	5.72	147.3	5.91	150.3	6.19	152	6.67
210-40	1450	0.5	159.2	1.9	161.7	1.95	163	1.95	164.2	2.13	164.9	2.42	165.6	2.9	165.9	3.63
		1	153	3.29	157.4	3.34	159.8	3.34	161.9	3.52	163.2	3.81	164.4	4.29	165	5.02
		1.5	147.2	4.69	153.4	4.74	156.8	4.74	159.8	4.92	161.6	5.21	163.3	5.69	164.2	6.42
		2	141.7	6.08	149.7	6.13	154	6.13	157.8	6.31	160.2	6.6	162.3	7.08	163.4	7.81
210-46	1450	0.5	199.4	2.26	202.7	2.31	204.6	2.31	206.2	2.49	207.1	2.78	208	3.26	208.5	3.99
		1	190.9	4.01	196.9	4.06	200.2	4.06	203.1	4.24	204.8	4.53	206.4	5.01	207.3	5.74
		1.5	183.1	5.76	191.5	5.81	196.2	5.81	200.3	5.99	202.7	6.28	204.9	6.76	206.2	7.49
		2	175.6	7.51	186.4	7.56	192.3	7.56	197.6	7.74	200.6	8.03	203.5	8.51	205.1	9.24
210-54	1450	0.5	263	2.84	268.4	2.89	271.3	2.89	273.8	3.07	275.3	3.36	276.8	3.84	277.6	4.57
		1	249.4	5.18	259.1	5.23	264.3	5.23	268.9	5.41	271.6	5.7	274.2	6.18	275.6	6.91
		1.5	236.9	7.51	250.5	7.56	257.8	7.56	264.3	7.74	268.1	8.03	271.8	8.51	273.8	9.24
		2	224.9	9.84	242.3	9.89	251.7	9.89	260	10.07	264.9	10.36	269.5	10.84	272.1	11.57
280-43	1450	0.5	234.2	2.83	238.2	2.91	240.5	2.91	242.3	3.2	243.5	3.61	244.6	4.38	245.2	5.45
		1	223.9	4.89	231.2	4.97	235.2	4.97	238.6	5.26	240.7	5.67	242.6	6.44	243.7	7.51
		1.5	214.4	6.95	224.7	7.03	230.3	7.03	235.1	7.32	238.1	7.73	240.8	8.5	242.3	9.57
		2	205.3	9.01	218.5	9.08	225.7	9.08	231.9	9.37	235.6	9.78	239.1	10.55	241.1	11.62
280-46	1450	0.5	267.2	3.11	271.2	3.18	273.5	3.18	275.3	3.47	276.5	3.88	277.6	4.65	278.2	5.72
		1	256.9	5.44	264.2	5.52	268.2	5.52	271.6	5.81	273.7	6.22	275.6	6.99	276.7	8.06
		1.5	247.4	7.78	257.7	7.85	263.3	7.85	268.1	8.14	271.1	8.55	273.8	9.32	275.3	10.39
		2	238.3	10.11	251.5	10.18	258.7	10.18	264.9	10.47	268.6	10.88	272.1	11.65	274.1	12.72
280-54	1450	0.5	352.5	3.88	359	3.96	362.5	3.96	365.6	4.25	367.4	4.66	369.1	5.43	370.1	6.5
		1	336.1	6.99	347.7	7.07	354.1	7.07	359.6	7.66	362.9	7.77	366	8.54	367.7	9.61
		1.5	320.9	10.1	337.3	10.18	346.3	10.18	354.1	10.47	358.7	10.88	363.1	11.65	365.5	12.72
		2	306.5	13.21	327.4	13.28	338.9	13.28	348.8	13.57	354.8	13.98	360.4	14.75	363.4	15.82

SN螺杆泵技术参数 SN Three Screw Pump Technical Specification

泵型号 Model	转速Rev. (r / min)	压力(MPa) Pressure	运动粘度 (mm ² /s)													
			10		20		40		75		150		380		760	
			流量 Capacity (L / min)	轴功率 power (kW)	流量 Capacity (L / min)	轴功率 power (kW)	流量 Capacity (L / min)	轴功率 power (kW)	流量 Capacity (L / min)	轴功率 power (kW)	流量 Capacity (L / min)	轴功率 power (kW)	流量 Capacity (L / min)	轴功率 power (kW)	流量 Capacity (L / min)	轴功率 power (kW)
440-40	1450	0.5	332.9	4.02	337	4.13	339.3	4.13	341.2	4.57	342.4	5.12	343.5	6.27	344.1	7.88
		1	322.3	6.91	329.8	7.02	333.9	7.02	337.4	7.46	339.5	8.01	341.5	9.16	342.6	10.77
		1.5	312.6	9.79	323.1	9.9	328.9	9.9	333.9	10.34	336.8	10.89	339.6	12.04	341.2	13.65
		2	303.3	12.67	316.8	12.78	324.2	12.78	330.5	13.22	334.3	13.77	337.9	14.92	339.9	16.53
440-46	1450	0.5	424.1	4.82	429.7	4.93	432.8	4.93	435.5	5.37	437.1	5.92	438.6	7.07	439.4	8.68
		1	409.7	8.51	419.9	8.62	425.4	8.62	430.3	9.06	433.1	9.61	435.9	10.76	437.4	12.37
		1.5	396.4	12.19	410.8	12.3	418.6	12.3	425.5	12.74	429.4	13.29	433.4	14.44	435.5	16.05
		2	383.8	15.87	402.2	15.98	412.1	15.98	420.9	16.42	426	16.97	431	18.12	433.7	19.73
440-52	1450	0.5	491.3	5.47	500.4	5.58	505.3	5.58	509.6	6.02	512.1	6.57	514.6	7.72	515.9	9.33
		1	468.3	9.81	484.6	9.92	493.5	9.92	501.3	10.36	505.8	10.91	510.2	12.06	512.6	13.67
		1.5	447	14.14	470	14.25	482.6	14.25	493.6	14.69	500	15.24	506.2	16.39	509.6	18
		2	426.8	18.47	456.2	18.58	472.2	18.58	486.3	19.02	494.4	19.57	502.3	20.72	506.7	22.33
440-54	1450	0.5	551.3	5.97	560.4	6.08	565.3	6.08	569.6	6.52	572.1	7.07	574.6	8.22	575.9	9.83
		1	528.3	10.81	544.6	10.92	553.5	10.92	561.3	11.36	565.8	11.91	570.2	13.06	572.6	14.67
		1.5	507	15.64	530	15.75	542.6	15.75	553.6	16.19	560	16.74	566.2	17.89	569.6	19.5
		2.0	486.8	20.47	516.2	20.58	532.2	20.58	546.3	21.02	554.4	21.57	562.3	22.72	566.7	24.33
660-40	1450	0.5	520.4	6.13	526	6.28	529	6.28	531.6	6.91	533.2	7.68	534.7	9.41	535.5	11.69
		1	506.3	10.61	516.4	10.77	521.8	10.77	526.5	11.4	529.3	12.17	532	13.9	533.5	16.18
		1.5	493.3	15.09	507.5	15.25	515.1	15.25	521.8	15.88	525.7	16.65	529.5	18.38	531.6	20.66
		2	480.9	19.58	499.1	19.73	508.8	19.73	517.3	20.36	522.3	21.13	527.2	22.86	529.9	25.14
660-44	1450	0.5	586	6.73	593.6	6.88	597.7	6.88	601.3	7.51	603.4	8.28	605.5	10.01	606.6	12.29
		1	566.7	11.81	580.4	11.97	587.9	11.97	594.3	12.6	598.1	13.37	601.8	15.1	603.8	17.38
		1.5	548.9	16.89	568.2	17.05	578.8	17.05	587.8	17.68	593.2	18.45	598.4	20.18	601.2	22.46
		2	532	21.98	556.6	22.13	570.2	22.13	581.7	22.76	588.6	23.53	595.2	25.26	598.8	27.54
660-46	1450	0.5	636	7.14	643.6	7.3	647.7	7.3	651.3	7.93	653.4	8.7	655.5	10.43	656.6	12.71
		1	616.7	12.64	630.4	12.8	637.9	12.8	644.3	13.43	648.1	14.2	651.8	15.93	653.8	18.21
		1.5	598.9	18.14	618.2	18.3	628.8	18.3	637.8	18.93	643.2	19.7	648.4	21.43	651.2	23.71
		2	582	23.64	606.6	23.8	620.2	23.8	631.7	24.43	638.6	25.2	645.2	26.93	648.8	29.21
660-51	1450	0.5	745.6	8.18	757.7	8.33	764.4	8.33	770.1	8.96	773.5	9.73	776.7	11.46	778.5	13.74
		1	714.8	14.71	736.6	14.87	748.6	14.87	758.9	15.5	765	16.27	770.9	18	774.1	20.28
		1.5	686.3	21.24	717.1	21.4	734	21.4	748.6	22.03	757.2	22.8	765.5	24.53	770	26.81
		2	659.2	27.78	698.6	27.93	720.2	27.93	738.8	28.56	749.8	29.33	760.4	31.06	766.2	33.34
660-54	1450	0.5	852.6	9.07	864.7	9.23	871.4	9.23	877.1	9.86	880.5	10.63	883.7	12.36	885.5	14.64
		1	821.8	16.49	843.6	16.65	855.6	16.65	865.9	17.28	872	18.05	877.9	19.78	881.1	22.06
		1.5	793.3	23.92	824.1	24.08	841	24.08	855.6	24.71	864.2	25.48	872.5	27.21	877	29.49
		2	766.2	31.34	805.6	31.5	827.2	31.5	845.8	32.13	856.8	32.9	867.4	34.63	873.2	36.91
940-36	1450	0.5	635.3	7.84	642.5	8.06	646.1	8.06	649.8	8.94	651.8	9.97	654.1	12.4	654.7	15.48
		1	617.1	13.32	630	13.55	637.1	13.55	643.2	14.43	646.8	15.46	650.9	17.89	652.1	20.97
		1.5	600.3	18.81	618.5	19.03	628.5	19.03	637.1	19.91	642.2	20.94	648	23.37	649.4	26.45
		2	584.3	24.29	607.5	24.51	620.3	24.51	631.3	25.39	637.8	26.42	645.2	28.85	647.4	31.93
940-42	1450	0.5	752	8.88	761.8	9.11	767.1	9.11	771.8	9.99	774.5	11.02	777.1	13.45	778.6	16.53
		1	727.1	15.41	744.7	15.63	754.4	15.63	762.8	16.51	767.7	17.51	772.4	19.97	775	23.05
		1.5	704.1	21.93	728.9	22.16	742.6	22.16	754.5	23.04	761.4	24.07	768	26.5	771.7	29.58
		2	682.3	28.46	714	28.68	731.4	28.68	746.6	29.56	755.4	30.59	763.9	33.02	768.6	36.1
940-46	1450	0.5	909	10.19	918.8	10.41	924.1	10.41	928.8	11.29	931.5	12.32	934.1	14.75	935.6	17.83
		1	884.1	18.02	901.7	18.25	911.4	18.25	919.8	19.13	924.7	20.16	929.4	22.59	932	25.67
		1.5	861.1	25.86	885.9	26.08	899.6	26.08	911.5	26.96	918.4	27.99	925	30.42	928.7	33.5
		2	839.3	33.69	871	33.91	888.4	33.91	903.6	34.79	912.4	35.82	920.9	38.25	925.6	41.33
940-50	1450	0.5	1020.3	11.27	1036	11.5	1044.6	11.5	1052	12.38	1056.4	13.41	1060.6	15.84	1062.9	18.92
		1	980.5	20.19	1008.8	20.41	1024.2	20.41	1037.6	21.29	1045.5	22.32	1053.1	24.75	1057.2	27.83
		1.5	943.7	29.11	983.6	29.33	1005.4	29.33	1024.3	30.21	1035.4	31.24	1046.1	33.67	1051.9	36.75
		2	908.7	38.02	959.7	38.25	987.4	38.25	1011.6	39.13	1025.8	40.16	1039.5	42.59	1046.9	45.67
940-54	1450	0.5	1200.3	12.77	1216	13	1224.6	13	1232	13.88	1236.4	14.91	1240.6	17.34	1242.9	20.42
		1	1160.5	23.19	1188.8	23.41	1204.2	23.41	1217.6	24.29	1225.5	25.32	1233.1	27.75	1237.2	30.83
		1.5	1123.7	33.61	1163.6	33.83	1185.4	33.83	1204.3	34.71	1215.4	35.74	1226.1	38.17	1231.9	41.25
		2	1088.7	44.02	1139.7	44.25	1167.4	44.25	1191.6	45.13	1205.8	46.16	1219.5	48.59	1226	51.67
1300-38	1450	0.5	899.4	10.96	908.5	11.26	913.4	11.26	917.7	12.51	920.2	13.77	922.6	17.3	923.9	21.23
		1	876.5	18.69	892.8	19	901.7	19	909.4	20.25	913.9	21.51	918.3	25.04	920.6	28.97
		1.5	855.3	26.42	878.3	26.73	890.9	26.73	901.7	27.98	908.1	29.24	914.3	32.77	917.6	36.7
		2	835.2	34.16	864.6	34.46	880.6	34.46	894.5	35.71	902.6	36.97	910.5	40.5	914.7	44.43
1300-42	1450	0.5	1071	12.47	1083.3	12.78	1090	12.78	1095.9	14.03	1099.3	15.29	1102.6	18.82	1104.4	22.75
		1	1039.7	21.72	1061.9	22.03	1074	22.03	1084.5	23.28	1090.7	24.54	1096.7	28.07	1099.9	32
		1.5	1010.7	30.97	1042.1	31.28	1059.2	31.28	1074	32.53	1082.8	33.79	1091.2	37.32	1095.7	41.25
		2	983.2	40.22	1023.3	40.53	1045.1	40.53	1064	41.78	1075.2	43.04	1086	46.57	1091.8	50.5
1300-44	1450	0.5	1151	13.14	1163.3	13.46	1170	13.46	1175.9	14.7	1179.3	15.96	1182.6	19.49	1184.4	23.42
		1	1119.7	23.06	1141.9	23.36	1154	23.36	1164.5	24.61	1170.7	25.87	1176.7	29.4	1179.9	33.33
		1.5	1090.7	32.97	1122.1	33.28	1139.2	33.28	1154	34.53	1162.8	35.79	1171.2	39.32	1175.7	43.25
		2	1063.2	42.89	1103.3	43.2	1125.1	43.2	1144	44.45	1155.2	45.71	1166	49.24	1171.8	53.17

SN螺杆泵技术参数 SN Three Screw Pump Technical Specification

泵型号 Model	转速Rev. (r / min)	压力(MPa) Pressure	运动粘度 (mm ² /s)													
			10		20		40		75		150		380		760	
			流量 Capacity (L / min)	轴功率 power (kW)	流量 Capacity (L / min)	轴功率 power (kW)	流量 Capacity (L / min)	轴功率 power (kW)	流量 Capacity (L / min)	轴功率 power (kW)	流量 Capacity (L / min)	轴功率 power (kW)	流量 Capacity (L / min)	轴功率 power (kW)	流量 Capacity (L / min)	轴功率 power (kW)
1300-46	1450	0.5	1251	13.97	1263.3	14.28	1270	14.28	1275.9	15.53	1279.3	16.79	1282.6	20.32	1284.4	24.25
		1	1219.7	24.72	1241.9	25.03	1254	25.03	1264.5	26.28	1270.7	27.54	1276.7	31.07	1279.9	35
		1.5	1190.7	35.47	1222.1	35.78	1239.2	35.78	1254	37.03	1262.8	38.29	1271.2	41.82	1275.7	45.75
		2	1163.2	46.22	1203.3	46.53	1225.1	46.53	1244	47.78	1255.2	49.04	1266	52.57	1271.8	56.5
1300-54	1450	0.5	1653.4	17.52	1673.3	17.83	1684	17.83	1693.4	19.08	1698.9	20.34	1704.2	23.87	1707.1	27.8
		1	1603.2	31.82	1639	32.13	1658.4	32.13	1675.2	33.38	1685.1	34.64	1694.7	38.17	1699.9	42.1
		1.5	1556.7	46.12	1607.3	46.43	1634.7	46.43	1658.4	47.68	1672.4	48.94	1685.9	52.47	1693.3	56.4
		2	1512.6	60.42	1577.2	60.73	1612.2	60.73	1642.5	61.98	1660.3	63.24	1677.6	66.77	1687	70.7
1700-42	1450	0.5	1437	16.74	1452.1	17.16	1460.4	17.16	1467.6	18.64	1471.8	20.18	1475.9	24.88	1478.1	30.08
		1	1398.5	29.11	1425.7	29.53	1440.7	29.53	1453.6	31.01	1461.2	32.55	1468.6	37.25	1472.6	42.45
		1.5	1362.8	41.49	1401.3	41.91	1422.5	41.91	1440.7	43.39	1451.4	44.93	1461.9	49.63	1467.5	54.83
		2	1329	53.86	1378.1	54.28	1405.1	54.28	1428.4	55.76	1442.4	57.3	1455.4	62	1462.6	67.2
1700-46	1450	0.5	1672	18.7	1687.1	19.11	1692.4	19.11	1702.6	20.59	1706.8	22.13	1710.9	26.83	1713.1	32.03
		1	1633.5	33.03	1660.7	33.45	1675.7	33.45	1688.6	34.93	1696.2	36.47	1703.6	41.17	1707.6	46.37
		1.5	1597.	47.36	1636.3	47.78	1657.5	47.78	1675.7	49.26	1686.4	50.8	1696.9	55.5	1702.5	60.7
		2	1564	61.7	1613.1	62.11	1640.1	62.11	1663.4	63.59	1677.1	65.13	1690.4	69.83	1697.6	75.03
2200-42	1450	0.5	1873.9	21.88	1892.3	22.43	1902.3	22.43	1911	24.2	1916.1	26.04	1921	31.6	1923.7	38.2
		1	1827.3	37.98	1860.4	38.53	1878.4	38.53	1894.1	40.3	1903.3	42.14	1912.2	47.7	1917	54.3
		1.5	1784.2	54.08	1830.9	54.63	1856.3	54.63	1878.5	56.4	1891.5	58.24	1904.1	63.8	1910.8	70.4
		2	1743.2	70.18	1802.9	70.73	1835.4	70.73	1863.7	72.5	1880.3	74.34	1896.3	79.9	1905	86.5
2200-46	1450	0.5	2171.9	24.36	2190.3	24.91	2200.3	24.91	2209	26.68	2214.1	28.52	2219	34.08	2221.7	40.68
		1	2125.3	42.95	2158.74	43.5	2176.4	43.5	2192.1	45.27	2201.3	47.11	2210.2	52.67	2215	59.27
		1.5	2082.2	61.53	2128.9	62.08	2154.3	62.08	2176.5	63.85	2189.5	65.69	2202.1	71.25	2208.8	77.85
		2	2041.2	80.11	2100.9	80.66	2133.4	80.66	2161.7	82.43	2178.3	84.27	2194.3	89.83	2203	96.43
2900-40	1450	0.5	2778.6	32.57	2804.5	33.4	2818.4	33.4	2830.6	35.93	2837.7	38.93	2844.6	48.13	2848.3	56.93
		1	2713.2	56.4	2760	57.24	2785	57.24	2807	59.77	2819.8	62.77	2832.3	71.97	2839	80.77
		1.5	2652.8	80.24	2718.9	81.07	2754.1	81.07	2785.2	83.6	2803.3	86.6	2820.9	95.8	2830.4	104.6
		2.0	2595.4	104.07	2679.7	104.9	2724.8	104.9	2764.5	107.43	2787.5	110.43	2810.1	119.63	2822.1	128.43
3600-46	1450	0.5	3478.6	38.4	3504.5	39.24	3518.4	39.24	3530.6	41.77	3537.7	44.77	3544.6	53.97	3548.3	62.77
		1	3413.2	68.07	3460	68.9	3485	68.9	3507	71.43	3519.8	74.43	3532.3	83.63	3539	92.43
		1.5	3352.8	97.74	3418.9	98.57	3454.1	98.57	3485.2	101.1	3503.3	104.1	3520.9	113.3	3530.4	122.1
		2	3295.4	127.4	3379.7	128.24	3424.8	128.24	3464.5	130.77	3487.5	133.77	3510.1	142.97	3522.1	151.77
5300-36	1450	0.5	3590	48.5	3623	48.5	3636	48.5	3647	53.5	3653	58.8	3659	76.5	3663	93.1
		1	3522	78.9	3581	78.9	3605	78.9	3625	84.5	3636	89.5	3648	107	3654	124
		1.5	3460	110	3544	110	3577	110	3605	115	3621	121	3638	138	3646	155
		2	3400	141	3507	141	3550	141	3586	146	3607	151	3627	168	3638	185
5300-42	1450	0.5	4406	55.5	4447	55.5	4463	55.5	4477	60.5	4484	6506	4492	83.2	4496	100
		1	4323	92.8	4396	92.8	4425	92.8	4450	98	4464	104	4478	121	4486	138
		1.5	4247	131	4350	131	4391	131	4425	136	4445	141	4466	159	4476	176
		2	4174	168	4305	168	4358	168	4402	173	4428	179	4453	196	4467	213
5300-46	1450	0.5	5223	62.2	5271	62.2	5292	62.2	5306	67.3	5315	72.5	5324	90.1	5329	107
		1	5124	107	5211	107	5245	107	5274	112	5291	117	5308	135	5317	152
		1.5	5034	151	5156	151	5204	151	5245	156	5269	162	5293	179	5305	196
		2	4947	196	5103	196	5165	196	5217	201	5248	206	5278	224	5294	241
7400-32	1450	0.5	4337	63.5	4377	63.5	4393	63.5	4406	71	4414	78.5	4421	101	4425	127
		1	4255	100	4327	100	4356	100	4380	108	4394	116	4408	138	4415	164
		1.5	4180	138	4282	138	4321	138	4356	145	4375	153	4395	175	4405	201
		2	4108	175	4238	175	4289	175	4332	182	4358	190	4388	212	4396	238
7400-40	1450	0.5	5783	75.8	5837	75.8	5858	75.8	5875	83.3	5885	90.8	5895	114	5901	140
		1	5674	126	5770	126	5808	126	5840	133	5859	141	5878	163	5888	189
		1.5	5574	175	5709	175	5762	175	5808	182	5834	190	5861	212	5874	238
		2	5478	224	5651	224	5719	224	5777	232	5811	239	5844	262	5862	2885
9400-32	1450	0.5	5575	81	5627	81	5647	81	5664	88.6	5674	99.6	5683	129	5688	163
		1	5470	129	5562	129	5599	129	5630	136	5648	147	5666	176	5676	210
		1.5	5374	176	5504	179	5555	179	5599	184	5624	195	5650	224	5663	258
		2	5281	224	5447	224	5513	224	5569	231	5602	242	5634	271	5651	305
9400-40	1450	0.5	7465	97.1	7534	97.1	7561	97.1	7584	105	7597	116	7610	145	7617	179
		1	7324	161	7448	161	7497	161	7538	168	7562	179	7587	208	7600	242
		1.5	7195	225	7369	225	7438	225	7497	232	7531	243	7565	272	7582	306
		2	7071	288	7294	288	7382	288	7457	295	7500	307	7544	336	7567	370

SN螺杆泵技术参数 SN Three Screw Pump Technical Specification

泵型号 Model	转速Rev. (r / min)	压力(MPa) Pressure	运动粘度 (mm ² /s)													
			10		20		40		75		150		380		760	
			流量 Capacity (L / min)	轴功率 power (kW)	流量 Capacity (L / min)	轴功率 power (kW)	流量 Capacity (L / min)	轴功率 power (kW)	流量 Capacity (L / min)	轴功率 power (kW)	流量 Capacity (L / min)	轴功率 power (kW)	流量 Capacity (L / min)	轴功率 power (kW)	流量 Capacity (L / min)	轴功率 power (kW)
40-38	2900	0.5	60.6	1.07	61.4	1.13	61.8	1.13	62.1	1.41	62.3	1.81	62.6	2.29	62.7	3.17
		1	58.7	1.6	60.1	1.65	60.8	1.65	61.4	1.93	61.8	2.33	62.2	2.81	62.4	3.69
		1.5	57	2.12	58.9	2.18	59.9	2.18	60.7	2.46	61.3	2.86	61.9	3.34	62.2	4.22
		2.0	55.3	2.65	57.8	2.7	59	2.7	60.1	2.98	60.8	3.38	61.6	3.86	61.9	4.74
40-46	2900	0.5	80.7	1.25	81.8	1.3	82.3	1.3	82.8	1.58	83.1	1.98	83.4	2.46	83.6	3.34
		1	78.1	1.95	80	2	81	2	81.9	2.28	82.4	2.68	82.9	3.16	83.2	4.04
		1.5	75.7	2.65	78.4	2.7	79.8	2.7	81	2.98	81.7	3.38	82.4	3.86	82.9	4.74
		2	73.3	3.35	76.8	3.4	78.6	3.4	80.2	3.68	81.1	4.08	82	4.56	82.6	5.44
40-54	2900	0.5	107.6	1.49	109.2	1.54	110.1	1.54	110.9	1.82	111.4	2.22	111.8	2.7	112.1	3.58
		1	103.4	2.43	106.4	2.48	108	2.48	109.4	2.76	110.2	3.16	111	3.64	111.5	4.52
		1.5	99.5	3.37	103.8	3.42	106	3.42	108	3.7	109.1	4.1	110.3	4.58	111	5.46
		2	95.8	4.31	101.3	4.36	104.1	4.36	106.7	4.64	108.1	5.04	109.6	5.52	110.5	6.4
80-36	2900	0.5	111.1	1.73	112.3	1.8	113	1.8	113.6	2.16	113.9	2.68	114.3	3.36	114.4	4.48
		1	108	2.68	110.2	2.76	111.4	2.76	112.5	3.12	113.1	3.64	113.7	4.32	114	5.44
		1.5	105.1	3.64	108.2	3.72	109.9	3.72	111.5	4.08	112.3	4.6	113.2	5.28	113.6	6.4
		2	102.4	4.6	106.3	4.67	108.5	4.67	110.5	5.03	111.6	5.55	112.7	6.23	113.2	7.35
80-42	2900	0.5	134.7	1.93	136.4	2.01	137.3	2.01	138.1	2.37	138.6	2.89	139	3.57	139.2	4.69
		1	130.5	3.1	133.5	3.17	135.1	3.17	136.5	3.53	137.4	4.05	138.2	4.73	138.6	5.85
		1.5	126.5	4.27	130.8	4.34	133.1	4.34	135.1	4.7	136.3	5.22	137.5	5.9	138	7.02
		2	122.8	5.43	128.3	5.51	131.2	5.51	133.7	5.87	135.3	6.39	136.8	7.07	137.5	8.19
80-46	2900	0.5	158.7	2.13	160.4	2.21	161.3	2.21	162.1	2.57	162.6	3.09	163	3.77	163.2	4.89
		1	54.5	3.5	157.5	3.57	159.1	3.57	160.5	3.93	161.4	4.45	162.2	5.13	162.6	6.25
		1.5	150.5	4.87	154.8	4.94	157.1	4.94	159.1	5.3	160.3	5.82	161.5	6.5	162	7.62
		2	146.8	6.23	152.3	6.31	155.2	6.31	157.7	6.67	159.3	7.19	160.8	7.87	161.5	8.99
80-54	2900	0.5	207.6	2.57	210.2	2.64	211.7	2.64	212.9	3	213.7	6.52	214.4	4.2	214.8	5.32
		1	200.8	4.37	205.6	4.44	208.2	4.44	210.5	4.8	211.8	5.32	213.1	6	213.8	7.12
		1.5	194.5	6.17	201.3	6.24	205	6.24	208.2	6.6	210.1	7.12	211.9	7.8	212.9	8.92
		2	188.6	7.97	197.3	8.04	201.9	8.04	206.1	8.4	208.4	8.92	210.8	9.6	212	10.72
120-42	2900	0.5	193.1	2.98	195.3	3.11	196.5	3.11	197.5	3.63	198.1	4.39	198.7	5.51	199	7.43
		1	187.6	4.65	191.6	4.77	193.7	4.77	195.5	5.29	196.6	6.05	197.7	7.17	198.2	9.09
		1.5	182.5	6.31	188.1	6.44	191.1	6.44	193.6	6.96	195.2	7.72	196.8	8.84	197.5	10.76
		2	177.7	7.98	184.9	8.11	188.6	8.11	191.9	8.63	193.9	9.39	195.9	10.51	196.8	12.43
120-46	2900	0.5	229.1	3.28	231.3	3.41	232.5	3.41	233.5	3.93	234.1	4.69	234.7	5.84	235	7.73
		1	223.6	5.25	227.6	5.37	229.7	5.37	231.5	5.89	232.6	6.65	233.7	7.77	234.2	9.69
		1.5	218.5	7.21	224.1	7.34	227.1	7.34	229.6	7.86	231.2	8.62	232.8	9.74	233.5	11.66
		2	213.7	9.18	220.9	9.31	224.6	9.31	227.9	9.83	229.9	1.59	231.9	11.71	232.8	13.63
120-51	2900	0.5	267.1	3.63	270.5	3.76	272.4	3.76	274.1	4.28	275	5.04	275.9	6.16	276.4	8.08
		1	258.3	5.95	264.5	6.07	267.9	6.07	270.9	6.59	272.6	7.35	274.3	8.47	275.2	10.39
		1.5	250.2	8.26	258	8.39	263.7	8.39	268	8.91	270.4	9.67	272.8	10.79	274	12.71
		2	242.5	10.58	253.7	10.71	259.8	10.71	265.2	11.23	268.3	11.99	271.3	13.11	273	15.03
120-54	2900	0.5	303.1	3.93	306.5	4.06	308.4	4.06	310.1	4.58	311	5.34	311.9	6.46	312.4	8.38
		1	294.3	6.55	300.5	6.67	303.9	6.67	306.9	7.19	308.6	7.95	310.3	9.07	311.2	10.99
		1.5	286.2	9.16	294.9	9.29	299.7	9.29	304	9.81	306.4	10.57	308.8	11.69	310	13.61
		2	278.5	11.78	289.7	11.91	295.8	11.91	301.2	12.43	304.3	13.19	307.3	14.31	309	16.23
210-40	2900	0.5	326.2	4.83	328.7	5.02	330	5.02	331.2	5.74	331.9	6.9	332.6	8.82	332.9	11.74
		1	320	7.61	324.4	7.81	326.8	7.81	328.9	8.53	330.2	9.69	331.4	11.61	332	124.53
		1.5	314.2	10.39	320.4	10.59	323.8	10.59	326.8	11.31	328.6	12.47	330.3	14.39	331.2	17.31
		2	308.7	13.18	316.7	13.37	321	13.37	324.8	14.09	327.2	15.25	329.3	17.17	330.4	20.09
210-46	2900	0.5	409.4	5.54	412.7	5.74	414.6	5.74	416.2	6.46	417.1	7.62	418	9.54	418.5	12.46
		1	400.9	9.04	406.9	9.24	410.2	9.24	413.1	9.96	414.8	11.12	416.4	13.04	417.3	15.96
		1.5	393.1	12.54	401.5	12.74	406.2	12.74	410.3	13.46	412.7	14.62	414.9	16.54	416.2	19.46
		2	385.6	16.04	396.4	16.24	402.3	16.24	407.6	16.96	410.6	18.12	413.5	20.04	415.1	22.96
210-54	2900	0.5	543	6.71	548.4	6.91	551.3	6.91	553.8	7.63	555.3	8.79	556.8	10.71	557.6	13.63
		1	529.4	11.38	539.1	11.57	544.3	11.57	548.9	12.29	551.6	13.45	554.2	15.37	555.6	18.29
		1.5	516.9	16.04	530.5	16.24	537.8	16.24	544.3	16.96	548.1	18.12	551.8	20.04	553.8	22.96
		2	504.9	20.71	522.3	20.91	531.7	20.91	540	21.63	544.9	22.79	549.5	24.71	552.1	27.63
280-43	2900	0.5	481.2	7.22	485.2	7.52	487.5	7.52	489.3	8.68	490.5	10.32	491.6	13.4	492.2	17.68
		1	470.9	11.34	478.2	11.63	482.2	11.63	485.6	12.79	487.7	14.43	489.6	17.51	490.7	21.79
		1.5	461.4	15.45	471.7	15.75	477.3	15.75	482.1	16.91	485.1	18.55	487.8	21.63	489.3	25.91
		2	452.3	19.57	465.5	19.87	472.7	19.87	478.9	21.03	482.6	22.67	486.1	25.75	488.1	30.03
280-46	2900	0.5	547.2	7.77	551.2	8.07	553.5	8.07	555.3	9.23	556.5	10.87	557.6	13.95	558.2	18.23
		1	536.9	12.44	544.2	12.73	548.2	12.73	551.6	13.89	553.7	15.53	555.6	18.61	556.7	22.89
		1.5	527.4	17.1	537.7	17.4	543.3	17.4	548.1	18.56	551.1	20.2	553.8	23.28	555.3	27.56
		2	518.3	21.77	531.5	22.07	538.7	22.07	544.9	23.23	548.6	24.87	552.1	27.95	554.1	32.23
280-54	2900	0.5	725.5	9.32	732	9.62	735.5	9.62	738.6	10.78	740.4	12.42	742.1	15.5	743.1	19.78
		1	709.1	15.54	720.7	15.83	727.1	15.83	732.6	16.99	735.9	18.63	739	21.71	740.7	25.99
		1.5	693.9	21.75	710.3	22.05	719.3	22.05	727.1	23.21	731.7	24.85	736.1	27.93	738.5	32.21
		2	679.5	27.97	700.4	28.27	711.9	28.27	721.8	29.43	727.8	31.07	733.4	34.15	736.4	38.43

SN螺杆泵技术参数 SN Three Screw Pump Technical Specification

泵型号 Model	转速Rev. (r / min)	压力(MPa) Pressure	运动粘度 (mm ² /s)													
			10		20		40		75		150		380		760	
			流量 Capacity (L / min)	轴功率 power (kW)	流量 Capacity (L / min)	轴功率 power (kW)	流量 Capacity (L / min)	轴功率 power (kW)	流量 Capacity (L / min)	轴功率 power (kW)	流量 Capacity (L / min)	轴功率 power (kW)	流量 Capacity (L / min)	轴功率 power (kW)	流量 Capacity (L / min)	轴功率 power (kW)
440-40	2900	0.5	678.9	10.33	683	10.77	685.3	10.77	687.2	12.53	688.4	14.73	689.5	19.33	690.1	25.77
		1	668.3	16.1	675.8	16.53	679.9	16.53	683.4	18.29	685.5	20.49	687.5	25.09	688.6	31.53
		1.5	658.6	21.86	669.1	22.3	674.9	22.3	679.9	24.06	682.8	26.26	685.6	30.86	687.2	37.3
		2.0	825.8	34.03	844.2	34.47	854.1	34.47	862.9	36.23	868	38.43	873	43.03	875.7	49.47
440-46	2900	0.5	866.1	11.93	871.7	12.37	874.8	12.37	877.5	14.13	879.1	16.33	880.6	20.93	881.4	27.37
		1	851.7	19.3	861.9	19.73	867.4	19.73	872.3	21.49	875.1	23.69	877.9	28.29	879.4	34.73
		1.5	838.4	26.66	852.8	27.1	860.6	27.1	867.5	28.86	871.4	31.06	875.4	35.66	877.5	42.1
		2	825.8	34.03	844.2	34.47	854.1	34.47	862.9	36.23	868	38.43	873	43.33	875.7	49.47
440-52	2900	0.5	1011.3	13.23	1020.4	13.67	1025.3	13.67	1029.6	15.43	1032.1	17.63	1034.6	22.23	1035.9	28.67
		1	988.3	21.9	1004.6	22.33	1013.5	22.33	1021.3	24.09	1025.8	26.29	1030.2	30.89	1032.6	37.33
		1.5	967	30.56	990	31	1002.6	31	1013.6	32.76	1020	34.96	1026.2	39.56	1029.6	46
		2	946.8	39.23	976.2	39.67	992.2	39.67	1006.3	41.43	1014.4	43.63	1022.3	48.23	1026.7	54.67
440-54	2900	0.5	1131.3	14.23	1140.4	14.67	1145.3	14.67	1149.6	16.43	1152.1	18.63	1154.6	23.23	1155.9	29.67
		1	1108.3	23.9	1124.6	24.33	1133.5	24.33	1141.3	26.09	1145.8	28.29	1150.2	32.89	1152.6	39.33
		1.5	1087	33.56	1110	34	1122.6	34	1133.6	35.76	1140	37.96	1146.2	42.56	1149.6	49
		2	1066.8	43.23	1096.2	43.67	1112.2	43.67	1126.3	45.43	1134.4	47.63	1142.3	52.23	1146.7	58.67
660-40	2900	0.5	1058.4	185.54	1064	16.17	1067	16.17	1069.6	18.69	1071.2	21.77	1072.7	28.69	1073.5	37.81
		1	1044.3	24.51	1054.4	25.13	1059.8	25.13	1064.5	27.65	1067.3	30.73	1070	37.65	1071.5	46.77
		1.5	1031.3	33.47	1045.5	34.1	1053.1	34.1	1059.8	36.62	1063.7	39.7	1067.5	46.62	1069.6	55.74
		2	1018.9	42.44	1037.1	43.07	1046.8	43.07	1055.3	45.89	1060.3	48.67	1065.2	55.89	1067.9	64.71
660-44	2900	0.5	1196	16.74	1203.6	17.37	1207.7	17.37	1211.3	19.89	1213.4	22.97	1215.5	29.89	1216.6	39.01
		1	1176.7	26.91	1190.4	27.53	1197.9	27.53	1204.3	30.05	1208.1	33.13	1211.8	40.05	1213.8	49.17
		1.5	1159.8	37.07	1178.2	37.7	1188.8	37.7	1197.8	40.22	1203.2	43.3	1208.4	50.22	1211.2	59.34
		2	1142	47.24	1166.6	47.87	1180.2	47.87	1191.7	50.39	1198.6	53.47	1205.2	60.39	1208.8	69.51
660-46	2900	0.5	1296	17.57	1303.6	18.2	1307.7	18.2	1311.3	20.72	1313.4	23.8	1315.5	30.72	1316.6	39.84
		1	1276.7	28.57	1290.4	29.2	1297.9	29.2	1304.3	31.72	1308.1	34.8	1311.8	41.72	1313.8	50.84
		1.5	1258.9	39.57	1278.2	40.2	1288.8	40.2	1297.8	42.72	1303.2	45.8	1308.4	52.72	1311.2	61.84
		2	1242	50.57	1266.6	51.2	1280.2	51.2	1291.7	53.72	1298.6	56.8	1305.2	63.72	1308.8	72.84
940-36	2900	0.5	1293.3	20.39	1300.5	21.29	1304.4	21.29	1307.8	24.81	1309.8	28.93	1312.1	38.65	1312.7	50.97
		1	1275.1	31.35	1288	32.25	1295.1	32.25	1301.2	35.77	1304.8	39.89	1308.9	49.61	1310.1	61.93
		1.5	1258.3	42.32	1276.5	43.22	1286.5	43.22	1295.1	46.74	1300.2	50.86	1306	60.58	1307.7	72.9
		2	1242.3	53.29	1265.5	54.19	1278.3	54.19	1289.3	57.71	1295.8	61.83	1303.2	71.55	1305.4	83.87
940-42	2900	0.5	1535	22.47	1544.8	23.37	1550.1	23.37	1554.8	26.89	1557.5	31.01	1560.1	40.73	1561.6	53.05
		1	1510.1	35.52	1527.7	36.42	1537.4	36.42	1545.8	39.94	1550.7	44.06	1555.4	53.78	1558	66.1
		1.5	1487.1	48.57	1511.9	49.47	1525.6	49.47	1537.5	52.99	1544.4	57.11	1551	66.83	1554.7	79.15
		2	1465.3	61.62	1497	62.52	1514.4	62.52	1529.6	66.04	1538.4	70.16	1546.9	79.83	1551.6	92.2
940-46	2900	0.5	1849	25.09	1858.8	25.99	1864.1	25.99	1868.8	29.51	1871.5	33.63	1874.1	43.35	1875.6	55.67
		1	1824.1	40.75	1841.7	41.65	1851.4	41.65	1859.8	45.17	1864.7	49.29	1869.4	59.01	1872	71.33
		1.5	1801.1	56.42	1825.9	57.32	1839.6	57.32	1851.5	60.84	1858.4	64.96	1865	74.68	1868.7	87
		2	1779.3	72.09	1811	72.99	1828.4	72.99	1843.6	76.51	1852.4	80.63	1860.9	90.35	1865.6	102.67
940-50	2900	0.5	2090.3	27.25	2106	28.15	2114.6	28.15	2122	31.67	2126.4	35.79	2130.6	45.51	2132.9	57.83
		1	2050.5	45.09	2078.8	45.99	2094.2	45.99	2107.6	49.51	2115.5	53.63	2123.1	63.35	2127.2	75.67
		1.5	2013.7	62.92	2053.6	63.82	2075.4	63.82	2094.3	67.34	2105.4	71.46	2116.1	81.18	2121.9	93.5
		2	1979.7	80.75	2029.7	81.65	2057.4	81.65	2081.6	85.17	2095.8	89.29	2109.5	99.01	2116.9	111.33
1300-38	2900	0.5	1827.4	28.36	1836.5	29.59	1841.4	29.59	1845.7	34.59	1848.2	39.63	1850.6	53.75	1851.9	69.47
		1	1804.5	43.82	1820.8	45.05	1829.7	45.05	1837.4	50.05	1841.9	55.09	1846.3	69.21	1848.6	84.93
		1.5	1783.3	53.29	1806.3	60.52	1818.9	60.52	1829.7	65.52	1836.1	70.56	1842.3	84.68	1845.6	100.4
		2	1763.2	74.76	1792.6	75.99	1808.6	75.99	1822.5	80.99	1830.6	86.03	1838.5	100.15	1842.7	115.87
1300-42	2900	0.5	2181	31.39	2193.3	32.62	2200	32.62	2205.9	37.62	2209.3	42.66	2212.6	56.78	2214.4	72.5
		1	2149.7	49.89	2171.9	51.12	2184	51.12	2194.5	56.12	2200.7	61.16	2206.7	75.28	2209.9	91
		1.5	2120.7	68.39	2152.1	69.62	2169.2	69.62	2184	74.62	2192.8	79.66	2201.2	93.78	2205.7	109.5
		2	2093.2	86.99	2133.3	88.12	2155.1	88.12	2174	93.12	2185.2	98.16	2196	112.28	2201.8	128

S3F螺杆泵技术参数 S3F Three Screw Pump Technical Specification

泵型号 Model	转速Rev. (r / min)	压力(MPa) Pressure	运动粘度 (mm ² /s)													
			10		20		40		75		150		380		760	
			流量 Capacity (L / min)	轴功率 power (kW)	流量 Capacity (L / min)	轴功率 power (kW)	流量 Capacity (L / min)	轴功率 power (kW)	流量 Capacity (L / min)	轴功率 power (kW)	流量 Capacity (L / min)	轴功率 power (kW)	流量 Capacity (L / min)	轴功率 power (kW)	流量 Capacity (L / min)	轴功率 power (kW)
40-38	1450	0.2	29.5	0.18	30.1	0.21	30.5	0.26	30.8	0.31	31.0	0.40	31.2	0.57	31.3	0.76
		0.4	27.2	0.29	28.5	0.32	29.4	0.36	30.0	0.42	30.4	0.50	30.8	0.67	31.0	0.86
		0.6	26.0	0.39	27.6	0.42	28.8	0.47	29.5	0.52	30.1	0.61	30.6	0.78	30.9	0.97
		0.8	24.7	0.50	26.7	0.53	28.1	0.57	29.0	0.63	29.8	0.71	30.4	0.88	30.8	1.07
		1.0	23.5	0.60	25.8	0.63	27.5	0.68	28.6	0.73	29.5	0.82	30.2	0.99	30.6	1.18
40-46	1450	0.2	39.5	0.21	40.1	0.24	40.5	0.29	40.8	0.34	41.0	0.43	41.2	0.60	41.3	0.79
		0.4	37.7	0.35	38.8	0.38	39.6	0.43	40.1	0.48	40.6	0.57	40.9	0.74	41.1	0.93
		0.6	36.7	0.49	38.1	0.52	39.2	0.57	39.8	0.62	40.3	0.71	40.8	0.88	41.0	1.07
		0.8	35.3	0.63	37.2	0.66	38.5	0.70	39.3	0.76	40.0	0.84	40.6	1.02	40.9	1.21
		1.0	34.1	0.77	36.3	0.80	37.9	0.84	38.9	0.90	39.7	0.98	40.4	1.16	40.7	1.35
80-36	1450	0.2	53.1	0.29	54.2	0.34	55.0	0.40	55.5	0.48	55.9	0.60	56.3	0.84	56.4	1.10
		0.4	50.6	0.48	52.5	0.53	53.8	0.59	54.6	0.67	55.3	0.79	55.9	1.03	56.2	1.29
		0.6	48.1	0.67	50.7	0.72	52.5	0.78	53.7	0.86	54.6	0.98	55.5	1.22	55.9	1.48
		0.8	45.6	0.86	48.9	0.91	51.3	0.97	52.8	1.05	54.0	1.17	55.1	1.41	55.6	1.67
		1.0	43.1	1.05	47.2	1.10	50.0	1.16	51.9	1.24	53.3	1.35	54.6	1.60	55.3	1.86
80-42	1450	0.2	65.4	0.34	66.7	0.38	67.7	0.44	68.3	0.52	68.8	0.64	69.3	0.88	69.5	1.15
		0.4	62.3	0.57	64.6	0.62	66.2	0.68	67.2	0.75	68.0	0.87	68.8	1.11	69.1	1.38
		0.6	60.8	0.81	63.5	0.85	65.4	0.91	66.6	0.99	67.6	1.11	68.5	1.35	68.9	1.62
		0.8	57.7	1.04	61.3	1.08	63.9	1.14	65.5	1.22	66.8	1.34	68.0	1.58	68.6	1.85
		1.0	56.2	1.27	60.2	1.32	63.1	1.38	64.9	1.45	66.4	1.57	67.8	1.81	68.4	2.08
80-46	1450	0.2	78.7	0.38	79.5	0.42	80.0	0.48	80.3	0.56	80.6	0.68	80.9	0.92	81.0	1.19
		0.4	75.4	0.65	77.1	0.69	78.3	0.75	79.1	0.83	79.7	0.95	80.3	1.19	80.6	1.46
		0.6	72.5	0.92	75.1	0.96	76.9	1.02	78.1	1.10	79.0	1.22	79.8	1.46	80.3	1.73
		0.8	71.2	1.19	74.1	1.23	76.2	1.29	77.6	1.37	78.7	1.49	79.6	1.73	80.1	2.00
		1.0	69.1	1.46	72.6	1.50	75.2	1.56	76.8	1.64	78.1	1.76	79.3	2.00	79.9	2.27
120-42	1450	0.2	95.8	0.51	97.0	0.59	97.9	0.69	98.5	0.83	98.9	1.03	99.3	1.44	99.5	1.90
		0.4	91.6	0.85	94.0	0.92	95.8	1.03	96.9	1.16	97.8	1.36	98.6	1.78	99.0	2.24
		0.6	88.6	1.18	92.0	1.25	94.3	1.36	95.9	1.49	97.1	1.70	98.2	2.11	98.7	2.57
		0.8	85.7	1.51	89.9	1.59	92.8	1.69	94.8	1.83	96.3	2.03	97.7	2.44	98.4	2.90
		1.0	83.2	1.85	88.1	1.92	91.6	2.03	93.9	2.16	95.7	2.36	97.3	2.78	98.1	3.24
120-46	1450	0.2	110	0.58	113	0.65	114	0.76	116	0.89	116	1.09	117	1.50	117	1.96
		0.4	108	0.97	110	1.05	113	1.15	114	1.28	115	1.49	116	1.90	117	2.36
		0.6	106	1.37	107	1.44	111	1.55	113	1.68	114	1.88	116	2.30	116	2.76
		0.8	104	1.76	104	1.84	108	1.94	111	2.07	113	2.28	115	2.69	116	3.15
		1.0	103	2.16	103	2.23	107	2.34	111	2.47	113	2.67	114	3.09	116	3.55
210-40	1450	0.2	161	0.84	163	0.96	164	1.12	165	1.33	166	1.64	167	2.29	167	3.00
		0.4	155	1.40	159	1.52	162	1.68	163	1.89	165	2.20	166	2.85	167	3.56
		0.6	148	1.96	154	2.08	158	2.24	161	2.45	163	2.76	165	3.41	166	4.12
		0.8	140	2.52	148	2.64	154	2.80	158	3.01	161	3.32	163	3.97	165	4.68
		1.0	138	3.08	147	3.20	153	3.36	157	3.57	160	3.88	163	4.53	165	5.24
210-46	1450	0.2	201	0.98	204	1.10	206	1.26	208	1.47	209	1.79	209	2.43	209	3.15
		0.4	192	1.69	198	1.81	202	1.97	204	2.18	206	2.49	207	3.14	208	3.85
		0.6	187	2.39	194	2.51	199	2.67	202	2.88	205	3.20	207	3.84	208	4.55
		0.8	183	3.10	191	3.21	197	3.38	201	3.59	204	3.90	206	4.54	207	5.26
		1.0	181	3.80	190	3.92	196	4.08	200	4.29	203	4.61	206	5.25	207	5.96
280-43	1450	0.2	241.1	1.27	243	1.44	244	1.69	244.9	2.00	245.4	2.49	245.9	3.46	246.2	4.55
		0.4	236.4	2.11	239.7	2.28	241.6	2.53	243.1	2.84	244.1	3.33	245	4.30	245.5	5.39
		0.6	232	2.95	236.8	3.12	240	3.37	241.6	3.68	242.9	4.17	244.1	5.14	244.9	6.23
		0.8	222	3.79	231	3.96	237	4.21	240.1	4.52	241.8	5.01	243.4	5.98	244.3	7.07
		1.0	218	4.63	228	4.80	235	5.05	238.6	5.36	240.7	5.85	242.6	6.82	243.7	7.91
280-46	1450	0.2	274	1.38	276	1.55	277	1.80	277.9	2.11	278	2.60	278.9	3.57	279.2	4.66
		0.4	265	2.33	272	2.50	274	2.75	276	3.06	277	3.55	278	4.52	278.5	5.61
		0.6	261	3.28	268	3.45	272	3.70	274	4.01	275	4.50	277	5.47	277.5	6.56
		0.8	257	4.23	265	4.40	270	4.65	273	4.96	274	5.45	276	6.42	277	7.51
		1.0	253	5.18	262	5.35	268	5.60	271	5.91	273	6.40	275	7.37	276	8.46

S3F螺杆泵技术参数 S3F Three Screw Pump Technical Specification

泵型号 Model	转速Rev. (r / min)	压力(MPa) Pressure	运动粘度 (mm ² /s)													
			10		20		40		75		150		380		760	
			流量 Capacity (L / min)	轴功率 power (kW)	流量 Capacity (L / min)	轴功率 power (kW)	流量 Capacity (L / min)	轴功率 power (kW)	流量 Capacity (L / min)	轴功率 power (kW)	流量 Capacity (L / min)	轴功率 power (kW)	流量 Capacity (L / min)	轴功率 power (kW)	流量 Capacity (L / min)	轴功率 power (kW)
40-38	2900	0.2	0.2	60.0	0.52	60.9	0.65	61.5	0.83	61.9	1.06	62.2	1.41	62.5	2.12	62.7
		0.4	0.4	58.1	0.73	59.5	0.86	60.6	1.04	61.2	1.27	61.7	1.62	62.2	2.33	62.4
		0.6	0.6	55.9	0.94	58.0	1.07	59.5	1.25	60.4	1.48	61.2	1.83	61.8	2.54	62.2
		0.8	0.8	54.8	1.15	57.2	1.28	58.9	1.46	60.0	1.69	60.9	2.04	61.7	2.75	62.1
		1.0	1.0	54.3	1.36	56.9	1.49	58.7	1.67	59.8	1.90	60.8	2.25	61.6	2.96	62.0
40-46	2900	0.2	0.2	80.2	0.59	81.3	0.72	82.1	0.90	82.6	1.13	83.0	1.48	83.4	2.19	83.6
		0.4	0.4	79.0	0.87	80.5	1.00	81.5	1.18	82.2	1.41	82.7	1.76	83.2	2.47	83.4
		0.6	0.6	76.0	1.15	78.3	1.28	80.0	1.46	81.1	1.69	81.9	2.04	82.7	2.75	83.1
		0.8	0.8	74.2	1.43	77.1	1.56	79.1	1.74	80.4	1.97	81.5	2.32	82.4	3.03	82.9
		1.0	1.0	73.1	1.71	76.3	1.84	78.6	2.02	80.0	2.25	81.2	2.60	82.2	3.31	82.8
80-36	2900	0.2	0.2	112	0.82	113	0.99	114	1.24	114.1	1.56	114.5	2.04	114.7	3.01	114.7
		0.4	0.4	108	1.21	110	1.38	113	1.63	113.9	1.95	114.1	2.43	114.4	3.40	114.7
		0.6	0.6	103	1.60	107	1.78	110	2.03	112.0	2.34	113.8	2.82	114.0	3.79	114.5
		0.8	0.8	100	1.99	105	2.17	109	2.42	111.0	2.73	113.4	3.21	113.9	4.19	114.4
		1.0	1.0	98	2.38	103	2.56	108	2.81	110.0	3.12	112.0	3.60	113.0	4.58	114.0
80-42	2900	0.2	0.2	138	0.90	138	1.08	139	1.33	139	1.64	139	2.12	140	3.09	140
		0.4	0.4	133	1.38	135	1.55	138	1.80	138	2.11	138	2.60	139	3.57	139
		0.6	0.6	129	1.85	133	2.03	136	2.28	137	2.59	138	3.07	138	4.04	139
		0.8	0.8	128	2.33	132	2.50	135	2.75	136	3.06	137	3.55	137	4.52	138
		1.0	1.0	127	2.80	132	2.98	134	3.23	135	3.54	136	4.02	136	4.99	137
80-46	2900	0.2	0.2	160	0.98	162	1.16	163	1.41	163	1.72	163	2.20	163	3.18	164
		0.4	0.4	153	1.54	157	1.71	160	1.96	162	2.28	163	2.76	163	3.73	164
		0.6	0.6	149	2.09	154	2.27	158	2.52	160	2.83	162	3.31	163	4.29	164
		0.8	0.8	147	2.65	153	2.82	157	3.07	159	3.39	161	3.87	162	4.84	163
		1.0	1.0	145	3.20	152	3.38	156	3.63	159	3.94	160	4.42	162	5.40	163
120-42	2900	0.2	0.2	192	1.39	195	1.69	197	2.11	198	2.64	199	3.46	200	5.11	200
		0.4	0.4	185	2.06	190	2.36	193	2.78	196	3.32	197	4.13	199	5.78	200
		0.6	0.6	182	2.74	188	3.03	192	3.46	194	3.99	196	4.80	198	6.45	199
		0.8	0.8	179	3.41	185	3.70	190	4.13	193	4.66	196	5.48	198	7.13	199
		1.0	1.0	178	4.08	185	4.38	190	4.80	193	5.33	195	6.15	198	7.80	199
120-46	2900	0.2	0.2	230	1.54	232	1.83	234	2.26	235	2.79	235	3.61	235	5.26	236
		0.4	0.4	225	2.35	231	2.65	233	3.07	234	3.61	234	4.42	234	6.07	235
		0.6	0.6	222	3.17	229	3.47	232	3.89	233	4.42	234	5.24	234	6.89	235
		0.8	0.8	217	3.99	225	4.28	231	4.71	232	5.24	233	6.06	234	7.71	235
		1.0	1.0	215	4.80	224	5.10	230	5.52	231	6.06	232	6.87	233	8.52	234
280-43	2900	0.2	0.2	327	2.25	330	2.72	332	3.37	333	4.20	333	5.47	333	8.04	334
		0.4	0.4	313	3.39	321	3.85	327	4.51	330	5.33	331	6.60	332	9.17	333
		0.6	0.6	307	4.52	316	4.98	323	5.64	328	6.47	330	7.74	331	10.3	332
		0.8	0.8	302	5.65	313	6.12	321	6.77	326	7.60	298	8.87	330	11.4	331
		1.0	1.0	300	6.79	312	7.25	320	7.91	325	8.73	296	10.0	298	12.6	330
280-46	2900	0.2	0.2	409	2.54	414	3.00	415	3.66	417	4.49	418	5.76	419	8.3	419
		0.4	0.4	395	3.96	404	4.42	410	5.08	414	5.90	417	7.17	419	9.7	419
		0.6	0.6	393	5.38	402	5.84	409	6.50	414	7.32	417	8.59	418	11.2	418
		0.8	0.8	387	6.79	398	7.26	406	7.91	412	8.74	416	10.0	417	12.6	417
		1.0	1.0	386	8.21	397	8.68	406	9.33	411	10.2	414	11.4	415	14.0	416

3G螺杆泵技术参数 3G Three Screw Pump Technical Specification

泵型号 Model	转速Rev. (r / min)	压力(MPa) Pressure	运动粘度 (mm ² /s)													
			10		20		40		75		150		380		760	
			流量 Capacity (L / min)	轴功率 power (kW)	流量 Capacity (L / min)	轴功率 power (kW)	流量 Capacity (L / min)	轴功率 power (kW)	流量 Capacity (L / min)	轴功率 power (kW)	流量 Capacity (L / min)	轴功率 power (kW)	流量 Capacity (L / min)	轴功率 power (kW)	流量 Capacity (L / min)	轴功率 power (kW)
3G25×4	950	0.5	9.1	0.2	9.9	0.2	10.4	0.2	10.8	0.2	11.0	0.3	11.3	0.3	11.5	0.4
		1	6.9	0.3	8.3	0.3	9.2	0.3	10.0	0.3	10.4	0.4	10.9	0.4	11.2	0.5
		1.5	4.8	0.4	6.8	0.4	8.1	0.4	9.2	0.5	9.8	0.5	10.5	0.6	10.9	0.6
		2.0	3.0	0.5	5.4	0.6	7.0	0.6	8.5	0.6	9.3	0.6	10.0	0.7	10.6	0.8
3G30×4	950	0.5	17.7	0.3	18.6	0.3	19.1	0.3	19.6	0.3	19.8	0.4	20.0	0.4	20.2	0.5
		1	15.4	0.5	17.0	0.5	17.9	0.5	18.7	0.5	19.2	0.6	19.6	0.6	19.9	0.7
		1.5	13.2	0.7	15.5	0.7	16.8	0.7	17.9	0.7	18.5	0.8	19.2	0.8	19.6	0.9
		2	11.2	0.8	14.1	0.9	15.7	0.9	17.2	0.9	18.0	1.0	18.8	1.0	19.3	1.1
3G36×4	950	0.5	32.2	0.5	33.0	0.5	33.6	0.5	34.1	0.5	34.5	0.5	34.8	0.6	35.0	0.7
		1	29.5	0.8	30.9	0.8	32.0	0.8	32.9	0.9	33.7	0.9	34.3	1.0	34.6	1.1
		1.5	27.0	1.0	28.9	1.2	30.6	1.2	31.8	1.2	32.8	1.3	33.7	1.3	34.1	1.4
		2	24.6	1.4	27.0	1.5	29.1	1.5	30.8	1.6	32.0	1.6	33.2	1.7	33.7	1.8
3G42×4A	950	0.5	51.3	0.7	52.8	0.7	53.8	0.7	54.6	0.8	55.1	0.9	55.5	1.0	55.8	1.1
		1	47.1	1.1	49.8	1.3	51.6	1.3	53.0	1.3	53.9	1.4	54.7	1.5	55.1	1.7
		1.5	43.2	1.7	47.0	1.9	49.4	1.9	51.5	1.9	52.8	2.0	53.9	2.1	54.5	2.3
		2	39.5	2.3	44.4	2.4	47.5	2.4	50.1	2.5	51.7	2.6	53.2	2.7	54.0	2.9
3G50×2	950	0.2	91.9	0.5	92.8	0.6	93.5	0.6	94.1	0.7	94.4	0.8	94.7	1.0	94.9	1.3
		0.4	89.2	0.8	90.8	0.9	92.0	0.9	93.0	1.0	93.6	1.2	94.1	1.3	94.4	1.7
		0.6	86.6	1.2	88.9	1.3	90.7	1.3	92.0	1.4	92.9	1.5	93.6	1.7	94.0	2.1
		0.8	84.2	1.6	87.2	1.7	89.4	1.7	91.1	1.8	92.2	1.9	93.1	2.1	93.6	2.4
		1	81.9	2.0	85.5	2.1	88.2	2.1	90.3	2.2	91.5	2.3	92.7	2.5	93.3	2.8
3G50×4A	950	0.5	87.9	1.1	89.9	1.2	91.4	1.2	92.5	1.3	93.2	1.4	93.9	1.6	94.2	1.9
		1	81.9	2.1	85.5	2.2	88.2	2.2	90.2	2.3	91.5	2.4	92.7	2.6	93.3	2.9
		1.5	76.3	3.0	81.4	3.1	85.2	3.1	88.1	3.2	89.9	3.3	91.5	3.5	92.5	3.8
		2	71.0	4.0	77.5	4.1	82.4	4.1	86.1	4.2	88.4	4.3	90.5	4.5	91.7	4.8
3G60×2	950	0.2	159.8	1.0	161.5	1.1	162.4	1.1	163.2	1.2	163.6	1.4	164.1	1.8	164.3	2.3
		0.4	155.5	1.7	158.6	1.7	160.2	1.7	161.6	1.9	162.5	2.1	163.3	2.4	163.7	2.9
		0.6	151.7	2.4	155.9	2.4	158.2	2.4	160.2	2.6	161.5	2.8	162.5	3.1	163.2	3.6
		0.8	147.9	3.1	153.4	3.1	156.3	3.1	158.9	3.2	160.4	3.4	161.8	3.8	162.6	4.3
		1	144.3	3.7	150.8	3.8	154.4	3.8	157.5	3.9	159.4	4.1	161.1	4.5	162.1	5.0
3G70×2	950	0.2	253.3	1.6	255.6	1.7	256.9	1.7	257.9	1.9	258.6	2.1	259.2	2.7	259.6	3.4
		0.4	247.3	2.7	251.5	2.7	253.8	2.7	255.8	2.9	257.0	3.2	258.1	3.7	258.8	4.5
		0.6	241.8	3.7	247.8	3.8	250.9	3.8	253.8	4.0	255.4	4.2	257.0	4.8	257.9	5.5
		0.8	236.6	4.8	244.2	4.8	248.3	4.8	251.9	5.0	254.0	5.3	256.1	5.9	257.2	6.6
		1	231.6	5.9	240.8	5.9	245.7	5.9	250.1	6.1	252.6	6.4	255.2	6.9	256.5	7.7
3G70×4	950	0.5	244.5	3.2	249.6	3.2	252.4	3.2	254.8	3.5	256.1	3.7	257.6	4.3	258.3	5.0
		1	231.6	5.9	240.8	5.9	245.7	5.9	250.1	6.1	252.6	6.4	255.2	6.9	256.5	7.7
		1.5	219.6	8.5	232.6	8.6	239.6	8.6	245.8	8.8	249.3	9.0	252.9	9.6	254.8	10.3
		2	208.2	11.2	224.8	11.2	233.7	11.2	241.7	11.4	246.2	11.7	250.7	12.2	253.2	10.6
3G80×2	950	0.2	379.3	2.4	382.4	2.4	384.1	2.4	385.6	2.7	386.5	3.1	387.3	3.9	387.7	5.0
		0.4	371.3	3.9	376.9	4.0	380.1	4.0	382.7	4.3	384.3	4.7	385.8	5.5	386.6	6.6
		0.6	364.0	5.5	371.9	5.6	376.3	5.6	380.0	5.9	382.2	6.3	384.4	7.1	385.6	8.2
		0.8	356.9	7.1	367.1	7.2	372.7	7.2	377.5	7.5	380.3	7.9	383.0	8.7	384.6	9.7
		1	350.2	8.7	362.5	8.8	369.3	8.8	375.0	9.1	378.5	9.4	381.8	10.3	383.6	11.3

3G螺杆泵技术参数 3G Three Screw Pump Technical Specification

泵型号 Model	转速Rev. (r / min)	压力(MPa) Pressure	运动粘度 (mm ² /s)													
			10		20		40		75		150		380		760	
			流量 Capacity (L / min)	轴功率 power (kW)	流量 Capacity (L / min)	轴功率 power (kW)	流量 Capacity (L / min)	轴功率 power (kW)	流量 Capacity (L / min)	轴功率 power (kW)	流量 Capacity (L / min)	轴功率 power (kW)	流量 Capacity (L / min)	轴功率 power (kW)	流量 Capacity (L / min)	轴功率 power (kW)
3G85×2	950	0.2	459.0	2.9	462.0	3.0	463.9	3.0	465.5	3.3	466.7	3.8	467.5	4.8	468.0	6.2
		0.4	451.0	4.8	455.7	4.9	459.2	4.9	462.0	5.2	464.2	5.7	465.6	6.8	466.0	8.1
		0.6	443.0	6.7	449.9	6.8	454.9	6.8	459.0	7.2	461.9	7.6	463.9	8.7	465.4	10.0
		0.8	436.0	8.6	444.0	8.7	450.8	8.7	456.0	9.1	459.7	9.5	462.3	10.6	464.2	11.9
		1	429.0	10.5	439.0	10.6	446.8	10.6	453.0	11.0	457.6	11.4	460.8	12.5	463.0	13.8
3G85×4	950	0.5	447.0	5.8	452.8	5.9	457.1	5.9	460.5	6.2	463.1	6.6	464.8	7.7	466.2	9.0
		1	429.3	10.6	439.2	10.7	446.8	10.7	453.1	11.0	457.6	11.4	460.8	12.5	463.3	13.8
		1.5	412.6	15.3	426.6	15.4	437.4	15.4	446.3	15.8	452.6	16.2	457.1	17.2	460.6	18.6
		2	396.8	20.1	414.6	20.2	428.4	20.2	439.7	20.6	447.8	21.0	453.5	22.0	458.1	23.4
3G100×2	950	0.2	744.6	4.6	749.6	4.8	752.4	4.8	754.8	5.4	756.3	6.0	757.6	7.6	758.3	9.5
		0.4	731.6	7.7	740.8	7.9	745.8	7.9	750.2	8.5	752.7	9.1	755.2	10.7	756.5	12.6
		0.6	719.6	10.8	732.6	11.0	739.7	11.0	745.8	11.6	749.4	12.1	752.9	13.8	754.7	15.7
		0.8	708.3	13.9	724.9	14.1	733.9	14.1	741.7	14.7	746.3	15.2	750.8	16.9	753.1	18.8
		1	697.3	17.0	717.4	17.2	728.3	17.2	737.7	17.8	743.3	18.3	748.7	20.0	751.6	21.9
3G100×4	950	0.5	725.6	9.3	736.7	9.4	742.7	9.4	747.9	10.0	751.1	10.6	754.0	12.3	755.6	14.1
		1	697.3	17.0	717.4	17.2	728.3	17.2	737.7	17.8	743.3	18.3	748.7	20.0	751.6	21.9
		1.5	671.3	24.8	699.6	24.9	715.0	24.9	728.3	25.5	736.1	26.1	743.8	27.8	747.8	29.6
		2	646.6	32.5	682.7	32.7	702.3	32.7	719.3	33.2	729.4	33.8	739.1	35.5	744.3	37.4
3G110×2	950	0.2	994.4	6.2	1000.6	6.4	1004.0	6.4	1007.0	7.1	1008.7	7.8	1010.4	10.0	1011.3	12.5
		0.4	978.5	10.3	989.7	10.5	995.9	10.5	1001.3	11.2	1004.4	11.9	1007.5	14.2	1009.1	16.6
		0.6	963.7	14.5	979.7	14.7	988.4	14.7	995.9	15.4	1000.4	16.1	1004.7	18.3	1007.0	20.8
		0.8	949.8	18.6	970.0	18.8	981.3	18.8	990.8	19.5	996.5	20.2	1002.0	22.4	1004.9	24.9
		1	936.4	22.7	960.8	22.9	974.3	22.9	986.0	23.6	992.8	24.3	999.5	26.6	1003.1	29.0
3G110×4	950	0.5	971.0	12.4	984.6	12.6	992.1	12.6	998.6	13.3	1002.3	14.0	1006.0	16.2	1008.0	18.7
		1	936.4	22.7	960.8	22.9	974.3	22.9	986.0	23.6	992.8	24.3	999.5	26.6	1003.1	29.0
		1.5	904.2	33.1	938.9	33.2	958.0	33.2	974.3	33.9	984.0	34.7	993.3	36.9	998.5	39.3
		2	873.8	43.4	918.0	43.6	942.3	43.6	963.3	44.3	975.6	45.0	987.6	47.2	994.1	49.7
3GS100×2	950	0.2	1472.9	9.0	1487.1	9.3	1496.5	9.3	1503.6	10.7	1508.0	12.4	1512.2	16.1	1514.4	20.1
		0.4	1434.0	15.2	1459.5	15.5	1476.7	15.5	1489.5	16.9	1497.3	18.6	1504.8	22.3	1508.9	26.3
		0.6	1398.1	21.4	1434.2	21.7	1458.4	21.7	1476.5	23.1	1487.5	24.8	1498.0	28.5	1503.8	32.5
		0.8	1364.0	27.6	1410.0	27.9	1440.9	27.9	1463.9	29.3	1478.2	31.0	1491.6	34.7	1499.0	38.7
		1	1331.0	33.8	1386.7	34.1	1424.1	34.1	1452.0	35.5	1469.1	37.2	1485.3	40.9	1494.3	44.9
3G70×2	950	0.5	3058.9	33.5	3096.9	34.0	3133.2	34.0	3146.8	36.4	3181.0	38.7	3196.5	47.2	3207.9	55.7
		1	2915.7	59.0	2984.2	59.5	3049.6	59.5	3074.2	61.9	3135.8	64.3	3163.7	72.8	3184.2	81.3
		1.5	2783.4	84.5	2880.0	85.1	2972.3	85.1	3007.1	87.4	3094.0	89.8	3133.5	98.3	3162.4	106.8
		2	2657.7	110.0	2781.1	110.6	2898.9	110.6	2943.3	112.9	3054.3	115.3	3104.8	123.8	3141.6	132.3
3GS160D×3	950	0.4	5969.7	66.0	6049.5	67.3	6120.4	67.3	6182.3	71.6	6213.5	76.8	6244.6	90.0	6266.4	106.5
		0.8	5685.5	116.0	5829.3	117.2	5957.0	117.2	6068.6	121.4	6124.7	126.6	6180.9	139.8	6220.1	156.4
		1.2	5422.7	165.5	5625.8	167.0	5806.0	167.0	5963.5	171.3	6042.7	176.5	6122.0	189.7	6177.4	206.3
		1.6	5173.0	215.0	5432.3	216.9	5662.5	216.9	5863.6	221.2	5964.8	226.3	6066.1	239.6	6136.8	256.1
3GS200D×3	950	0.4	459.0	2.9	462.0	3.0	463.9	3.0	465.5	3.3	466.7	3.8	467.5	4.8	468.0	6.2
		0.8	451.0	4.8	455.7	4.9	459.2	4.9	462.0	5.2	464.2	5.7	465.6	6.8	466.0	8.1
		1.2	443.0	6.7	449.9	6.8	454.9	6.8	459.0	7.2	461.9	7.6	463.9	8.7	465.4	10.0
		1.6	436.0	8.6	444.0	8.7	450.8	8.7	456.0	9.1	459.7	9.5	462.3	10.6	464.2	11.9

3G螺杆泵技术参数 3G Three Screw Pump Technical Specification

泵型号 Model	转速Rev. (r / min)	压力(MPa) Pressure	运动粘度 (mm ² /s)													
			10		20		40		75		150		380		760	
			流量 Capacity (L / min)	轴功率 power (kW)	流量 Capacity (L / min)	轴功率 power (kW)	流量 Capacity (L / min)	轴功率 power (kW)	流量 Capacity (L / min)	轴功率 power (kW)	流量 Capacity (L / min)	轴功率 power (kW)	流量 Capacity (L / min)	轴功率 power (kW)	流量 Capacity (L / min)	轴功率 power (kW)
3G25×4	1450	0.5	15.3	0.3	16.0	0.3	16.5	0.3	16.9	0.4	17.2	0.5	17.4	0.6	17.6	0.8
		1	13.1	0.5	14.4	0.5	15.3	0.5	16.1	0.6	16.5	0.7	17.0	0.8	17.2	1.0
		1.5	11.1	0.7	12.9	0.7	14.1	0.7	15.3	0.8	15.9	0.9	16.6	1.0	16.9	1.2
		2.0	9.2	0.9	11.5	0.9	13.1	0.9	14.6	1.0	15.4	1.1	16.2	1.2	16.7	1.4
3G30×4	1450	0.5	28.8	0.4	29.5	0.5	30.0	0.5	30.4	0.6	30.7	0.7	30.9	0.8	31.1	1.0
		1	26.6	0.7	27.9	0.8	28.8	0.8	29.6	0.9	30.1	1.0	30.5	1.1	30.8	1.3
		1.5	24.6	1.0	26.4	1.1	27.6	1.1	28.8	1.2	29.4	1.3	30.1	1.4	30.5	1.6
		2	22.7	1.3	25.0	1.4	26.6	1.4	28.1	1.5	28.9	1.6	29.7	1.7	30.2	1.9
3G36×4	1450	0.5	51.1	0.7	51.8	0.8	52.5	0.8	52.9	0.9	53.4	1.0	53.7	1.1	53.9	1.3
		1	48.3	1.2	49.7	1.3	50.9	1.3	51.8	1.4	52.5	1.5	53.1	1.7	53.4	1.9
		1.5	45.8	1.8	47.7	1.9	49.4	1.9	50.6	2.0	51.7	2.1	52.5	2.2	52.9	2.4
		2	43.4	2.3	45.9	2.4	47.9	2.4	49.6	2.5	50.9	2.6	52.0	2.8	52.5	3.0
3G42×4A	1450	0.5	81.2	1.1	82.7	1.2	83.6	1.2	84.4	1.3	84.9	1.5	85.4	1.8	85.6	2.2
		1	77.0	2.0	79.7	2.1	81.4	2.1	82.8	2.2	83.7	2.4	84.5	2.6	85.0	3.1
		1.5	73.1	2.9	76.9	3.0	79.3	3.0	81.3	3.1	82.6	3.3	83.7	3.5	84.4	4.0
		2	69.4	3.8	74.2	3.9	77.3	3.9	79.9	4.2	81.5	4.1	83.0	4.4	83.8	4.8
3G50×2	1450	0.2	142.4	1.0	143.3	1.1	144.0	1.1	144.5	1.3	144.8	1.6	145.1	2.0	145.3	2.8
		0.4	139.6	1.6	141.3	1.7	142.5	1.7	143.4	1.9	144.0	2.2	144.6	2.6	144.9	3.4
		0.6	137.1	2.2	139.4	2.3	141.1	2.3	142.5	2.5	143.3	2.8	144.1	3.2	144.5	4.0
		0.8	134.6	2.8	137.6	2.9	139.8	2.9	141.6	3.1	142.6	3.4	143.6	3.8	144.0	4.6
		1	132.3	3.4	135.9	3.5	138.6	3.5	140.7	3.7	141.9	4.0	143.1	4.4	143.7	5.2
3G50×4A	1450	0.5	138.3	1.9	140.3	2.0	141.8	2.0	143.0	2.2	143.7	2.5	144.3	2.9	144.7	3.7
		1	132.3	3.4	135.9	3.5	138.6	3.5	140.7	3.7	141.9	4.0	143.1	4.4	143.7	5.2
		1.5	126.7	4.9	131.8	5.0	135.6	5.0	138.6	5.2	140.3	5.4	142.0	5.9	142.9	6.7
		2	121.5	6.3	127.9	6.4	132.8	6.4	136.6	6.7	138.8	6.9	140.9	7.4	142.1	8.1
3G60×2	1450	0.2	246.7	1.9	248.4	2.0	249.3	2.0	250.1	2.3	250.6	2.7	251.0	3.6	251.3	4.8
		0.4	242.5	2.9	245.4	3.0	247.1	3.0	248.5	3.3	249.4	3.8	250.2	4.6	250.7	5.8
		0.6	238.5	3.9	242.8	4.0	245.2	4.0	247.1	4.3	248.3	4.8	249.4	5.6	250.1	6.8
		0.8	234.8	5.0	240.2	5.0	243.2	5.0	245.8	5.4	247.3	5.8	248.8	6.7	249.6	7.8
		1	231.2	6.0	237.8	6.1	241.4	6.1	244.4	6.4	246.3	6.8	248.0	7.7	249.0	8.9
3G70×2	1450	0.2	390.4	2.6	392.8	3.0	394.0	3.0	395.1	3.5	395.7	4.1	396.4	5.3	396.7	7.1
		0.4	384.5	4.5	388.7	4.6	391.0	4.6	392.9	5.1	394.1	5.7	395.3	7.0	395.9	8.7
		0.6	379.0	6.1	384.9	6.2	388.1	6.2	391.0	6.7	392.6	7.3	394.2	8.6	395.1	10.4
		0.8	373.8	7.7	381.3	7.9	385.5	7.9	389.1	8.3	391.1	8.9	393.3	10.2	394.4	12.0
		1	368.7	9.4	377.9	9.5	382.9	9.5	387.3	10.0	389.8	10.6	392.3	11.8	393.7	13.6
3G70×4	1450	0.5	381.7	5.3	386.7	5.4	389.5	5.4	392.0	5.9	393.4	6.5	394.7	7.8	395.5	9.5
		1	368.7	9.4	377.9	9.5	382.9	9.5	387.3	10.0	389.8	10.6	392.3	11.8	393.7	13.6
		1.5	356.8	13.4	369.7	13.5	376.7	13.5	383.0	14.0	386.5	14.6	390.1	15.9	392.0	17.7
		2	345.4	17.5	362.0	17.6	370.9	17.6	378.8	18.1	383.4	18.7	387.9	19.9	390.3	21.7
3G80×2	1450	0.2	584.1	4.2	587.3	4.4	589.0	4.4	590.4	5.1	591.3	5.9	592.1	7.8	592.6	10.4
		0.4	576.1	6.6	581.8	6.8	584.9	6.8	587.5	7.5	589.1	8.4	590.6	10.3	591.5	12.8
		0.6	568.8	9.1	576.7	9.2	581.1	9.2	584.8	9.9	587.1	10.8	589.2	12.7	590.4	15.2
		0.8	561.8	11.5	572.0	11.7	577.5	11.7	582.3	12.4	585.2	13.2	587.9	15.1	589.4	17.6
		1	555.0	13.9	567.4	14.1	574.1	14.1	579.9	14.8	583.3	15.6	586.6	17.5	588.4	20.0

3G螺杆泵技术参数 3G Three Screw Pump Technical Specification

泵型号 Model	转速Rev. (r / min)	压力(MPa) Pressure	运动粘度 (mm ² /s)													
			10		20		40		75		150		380		760	
			流量 Capacity (L / min)	轴功率 power (kW)	流量 Capacity (L / min)	轴功率 power (kW)	流量 Capacity (L / min)	轴功率 power (kW)	流量 Capacity (L / min)	轴功率 power (kW)	流量 Capacity (L / min)	轴功率 power (kW)	流量 Capacity (L / min)	轴功率 power (kW)	流量 Capacity (L / min)	轴功率 power (kW)
3G85×2	1450	0.2	707.0	5.4	709.5	5.5	711.5	5.5	713.1	6.2	714.2	7.2	715.0	9.6	715.6	12.8
		0.4	698.7	8.3	703.3	8.4	706.8	8.4	709.7	9.1	711.7	10.1	713.2	12.6	714.2	15.7
		0.6	691.1	11.2	697.5	11.3	702.4	11.3	706.5	12.1	709.4	13.1	711.5	15.5	712.9	18.7
		0.8	683.8	14.1	692.0	14.2	698.3	14.2	703.5	15.0	707.2	16.0	709.9	18.4	711.7	21.6
		1	676.8	17.0	686.7	17.1	694.4	17.1	700.7	17.9	705.2	18.9	708.3	21.3	710.6	24.5
3G85×4	1450	0.5	694.8	9.7	700.3	9.8	704.6	9.8	708.1	10.6	710.6	11.6	712.3	14.0	713.6	17.2
		1	676.8	17.0	686.7	17.1	694.4	17.1	700.7	17.9	705.2	18.9	708.3	21.3	710.6	24.5
		1.5	660.1	24.3	674.1	24.4	684.9	24.4	693.8	25.2	700.2	26.2	704.6	28.6	707.8	31.8
		2	644.3	31.7	662.1	31.8	675.9	31.8	687.3	32.5	695.4	33.5	701.1	35.9	705.1	39.1
3G100×2	1450	0.2	1144.9	8.3	1150.0	8.6	1152.7	8.6	1155.2	10.0	1156.6	11.4	1157.9	15.3	1158.7	19.6
		0.4	1131.9	13.0	1141.1	13.3	1146.2	13.3	1150.5	14.7	1153.0	16.1	1155.5	20.0	1156.9	24.3
		0.6	1120.0	17.7	1132.9	18.1	1140.0	18.1	1146.2	19.4	1149.8	20.8	1153.3	24.7	1155.2	29.0
		0.8	1108.6	22.5	1125.2	22.8	1134.2	22.8	1142.0	24.2	1146.6	25.6	1151.1	29.4	1153.4	33.8
		1	1097.7	27.2	1117.7	27.5	1128.6	27.5	1138.1	28.9	1143.6	30.3	1149.0	34.2	1151.9	38.5
3G100×4	1450	0.5	1125.9	15.4	1137.0	15.7	1143.0	15.7	1148.3	17.1	1151.4	18.5	1154.3	22.4	1156.0	26.7
		1	1097.7	27.2	1117.7	27.5	1128.6	27.5	1138.1	28.9	1143.6	30.3	1149.0	34.2	1151.9	38.5
		1.5	1071.6	39.0	1099.9	39.4	1115.3	39.4	1128.6	40.7	1136.5	42.1	1144.1	46.0	1148.1	50.3
		2	1046.9	50.8	1083.0	51.2	1102.6	51.2	1119.6	52.6	1129.7	53.9	1139.4	57.8	1144.6	62.2
3G110×2	1450	0.2	1528.2	11.1	1534.4	11.6	1537.8	11.6	1540.8	13.2	1542.5	14.9	1544.2	20.1	1545.1	25.8
		0.4	1512.3	17.4	1523.5	17.9	1529.7	17.9	1535.0	19.5	1538.2	21.2	1541.3	26.4	1542.9	32.1
		0.6	1497.5	23.7	1513.4	24.2	1522.2	24.2	1529.7	25.8	1534.1	27.5	1538.5	32.7	1540.8	38.4
		0.8	1483.6	30.0	1503.8	30.5	1515.1	30.5	1524.6	32.1	1530.3	33.8	1535.8	39.0	1538.7	44.7
		1	1470.2	36.3	1494.6	36.8	1508.1	36.8	1519.7	38.4	1526.6	40.1	1533.2	45.3	1536.8	51.0
3G110×4	1450	0.5	1504.8	20.6	1518.4	21.0	1525.9	21.0	1532.3	22.6	1536.1	24.3	1539.8	29.5	1541.8	35.2
		1	1470.2	36.3	1494.6	36.8	1508.1	36.8	1519.7	38.4	1526.6	40.1	1533.2	45.3	1536.8	51.0
		1.5	1438.0	52.1	1472.7	52.6	1491.8	52.6	1508.1	54.2	1517.8	55.9	1527.2	61.1	1532.3	66.8
		2	1407.6	67.9	1451.8	68.3	1476.1	68.3	1497.1	69.9	1509.4	71.6	1521.4	76.8	1527.8	82.5
3GS100×2	1450	0.2	2273.6	16.1	2287.7	16.7	2297.3	16.7	2304.4	20.0	2308.7	24.0	2312.8	32.6	2315.2	41.9
		0.4	2234.7	25.5	2260.3	26.2	2277.4	26.2	2290.2	29.5	2298.1	33.4	2305.4	42.0	2309.6	51.4
		0.6	2198.7	35.0	2234.9	35.6	2259.0	35.6	2277.1	38.9	2288.2	42.9	2298.7	51.5	2304.5	60.8
		0.8	2164.6	44.5	2210.7	45.1	2241.6	45.1	2264.7	48.4	2278.8	52.4	2292.2	60.9	2299.7	70.3
		1	2131.7	53.9	2187.5	54.6	2224.8	54.6	2252.7	57.9	2269.8	61.8	2286.0	70.4	2295.0	79.8
3GS160D×3	1450	0.4	4763.6	57.5	4801.6	58.8	4837.9	58.8	4851.5	64.3	4885.6	69.8	4901.2	89.6	4912.5	109.4
		0.8	4620.4	96.2	4688.9	97.7	4754.3	97.7	4778.9	103.2	4840.5	108.7	4868.5	128.5	4888.9	148.3
		1.2	4488.1	135.2	4584.7	136.7	4677.0	136.7	4711.8	142.2	4798.7	147.7	4838.2	167.5	4867.1	187.3
		1.6	4362.3	174.2	4485.7	175.7	4603.6	175.7	4648.0	181.2	4758.9	186.7	4809.5	206.5	4846.3	226.3
3GS200D×3	1450	0.4	9251.0	111	9330.4	114.3	9400.8	114.3	9462.4	126.7	9493.4	138.8	9524.4	169.6	9546.0	208.1
		0.8	8968.2	187	9111.3	190	9238.4	190	9349.3	202.9	9405.2	214.9	9461.0	245.8	9500.0	284.3
		1.2	8706.9	261.8	8908.8	265.7	9088.2	265.7	9244.8	279.0	9323.6	291.1	9402.5	321.9	9457.5	360.4
		1.6	8458.5	340.7	8716.5	341.7	8945.4	341.7	9145.4	355.1	9246.1	367.2	9346.8	398.0	9417.2	436.5

3G螺杆泵技术参数 3G Three Screw Pump Technical Specification

泵型号 Model	转速Rev. (r / min)	压力(MPa) Pressure	运动粘度 (mm ² /s)													
			10		20		40		75		150		380		760	
			流量 Capacity (L / min)	轴功率 power (kW)	流量 Capacity (L / min)	轴功率 power (kW)	流量 Capacity (L / min)	轴功率 power (kW)	流量 Capacity (L / min)	轴功率 power (kW)	流量 Capacity (L / min)	轴功率 power (kW)	流量 Capacity (L / min)	轴功率 power (kW)	流量 Capacity (L / min)	轴功率 power (kW)
3G25×4	2900	0.5	33.8	0.9	34.5	1.0	35.0	1.0	35.4	1.3	35.7	1.7	35.9	2.1	36.1	3.0
		1	31.6	1.3	32.9	1.4	33.8	1.4	34.6	1.7	35.0	2.1	35.5	2.5	35.7	3.4
		1.5	29.6	1.6	31.4	1.7	32.6	1.7	33.8	2.0	34.4	2.4	35.1	2.9	35.4	3.8
		2.0	27.7	2.0	30.0	2.1	31.6	2.1	33.0	2.4	33.9	2.8	34.7	3.2	35.1	4.1
3G30×4	2900	0.5	60.3	1.2	61.0	1.3	61.5	1.3	62.0	1.6	62.2	2.0	62.5	2.6	62.6	3.5
		1	58.1	1.8	59.4	1.9	60.3	1.9	61.1	2.3	61.6	2.7	62.0	3.2	62.3	4.2
		1.5	56.1	2.5	57.9	2.6	59.2	2.6	60.3	2.9	61.0	3.3	61.6	3.9	61.9	4.8
		2	54.2	3.1	56.5	3.2	58.1	3.2	59.6	3.5	60.4	4.0	61.2	4.5	61.7	5.5
3G36×4	2900	0.5	105.5	1.9	106.3	2.0	106.9	2.0	107.4	2.3	107.8	2.9	108.2	3.3	108.3	4.2
		1	102.8	3.0	104.1	3.1	105.3	3.1	106.2	3.5	106.9	4.0	107.6	4.4	107.8	5.3
		1.5	100.3	4.1	102.1	4.2	103.8	4.2	105.1	4.6	106.1	5.1	107.0	5.5	107.4	6.4
		2	97.9	5.2	100.3	5.3	102.4	5.3	104.0	5.7	105.3	6.2	106.5	6.6	106.9	7.5
3G42×4A	2900	0.5	167.6	3.0	169.1	3.1	170.0	3.1	170.8	3.5	171.3	4.4	171.8	5.3	172.0	7.0
		1	163.4	4.7	166.1	4.8	167.8	4.8	169.2	5.3	170.1	6.2	170.9	7.0	171.4	8.8
		1.5	159.5	6.5	163.3	6.6	165.7	6.6	167.7	7.0	169.0	7.9	170.1	8.8	170.8	10.6
		2	155.8	8.3	160.6	8.4	163.7	8.4	166.3	8.8	167.9	9.7	169.4	10.6	170.2	12.3
3G50×2	2900	0.2	288.2	3.1	289.1	3.2	289.8	3.2	290.3	4.0	290.6	5.1	290.9	6.9	291.1	10.0
		0.4	285.4	4.3	287.1	4.4	288.3	4.4	289.2	5.2	289.8	6.3	290.4	8.1	290.7	11.2
		0.6	282.9	5.5	285.2	5.6	286.9	5.6	288.3	6.4	289.1	7.5	289.9	9.3	290.3	12.4
		0.8	280.4	6.7	283.4	6.8	285.6	6.8	287.4	7.6	288.4	8.7	289.4	10.5	289.9	13.6
		1	278.1	7.9	281.7	8.0	284.4	8.0	286.5	8.8	287.7	9.9	288.9	11.7	289.5	14.7
3G50×4A	2900	0.5	284.0	4.9	286.1	5.0	287.6	5.0	288.8	5.8	289.5	6.9	290.1	8.7	290.5	11.8
		1	278.1	7.9	281.7	8.0	284.4	8.0	286.5	8.8	287.7	9.9	288.9	11.7	289.5	14.7
		1.5	272.5	10.8	277.6	10.9	281.4	10.9	284.4	11.8	286.1	12.9	287.8	14.6	288.7	17.7
		2	267.3	12.8	273.8	13.9	278.6	13.9	282.4	14.7	284.6	15.8	286.7	17.6	287.9	20.7
3G60×2	2900	0.2	498.7	5.5	500.4	5.8	501.3	5.8	502.1	7.1	502.6	8.9	503.0	12.3	503.3	17.0
		0.4	494.5	7.5	497.4	7.8	499.1	7.8	500.5	9.1	501.4	10.9	502.2	14.3	502.7	19.0
		0.6	490.5	9.6	494.8	9.9	497.2	9.9	499.1	11.2	500.3	13.0	501.4	16.4	502.1	21.1
		0.8	486.8	11.6	492.2	12.0	495.2	12.0	497.8	13.2	499.3	15.0	500.8	18.4	501.6	23.1
		1	483.2	13.7	489.8	14.0	493.4	14.0	496.4	15.3	498.3	17.1	500.0	20.5	501.0	25.2
3G70×2	2900	0.2	788.2	8.3	790.6	8.7	791.8	8.7	792.9	10.7	793.5	13.1	794.2	18.2	794.5	25.2
		0.4	782.3	11.5	786.5	12.0	788.8	12.0	790.7	13.9	791.9	16.3	793.1	21.4	793.7	28.5
		0.6	776.8	14.7	782.7	15.2	785.9	15.2	788.8	17.2	790.4	19.6	792.0	24.6	792.9	31.7
		0.8	771.6	18.0	779.1	18.5	783.3	18.5	786.9	20.4	788.9	22.8	791.1	27.9	792.2	35.0
		1	766.5	21.2	775.7	21.7	780.7	21.7	785.1	23.6	787.6	26.1	790.1	31.1	791.5	38.2
3G70×4	2900	0.5	779.5	13.1	784.5	13.6	787.3	13.6	789.8	15.5	791.2	18.0	792.5	23.0	793.3	30.1
		1	766.5	21.2	775.7	21.7	780.7	21.7	785.1	23.6	787.6	26.1	790.1	31.1	791.5	38.2
		1.5	754.6	29.3	767.5	29.8	774.5	29.8	780.8	31.7	784.3	34.2	787.9	39.2	789.8	46.3
		2	743.2	37.4	759.8	37.9	768.7	37.9	776.6	39.9	781.2	42.3	785.7	47.3	788.1	54.4
3G80×2	2900	0.2	1178.1	12.1	1181.3	12.8	1183.0	12.8	1184.4	15.5	1185.3	18.9	1186.1	26.5	1186.6	36.6
		0.4	1170.1	16.9	1175.8	17.6	1178.9	17.6	1181.5	20.4	1183.1	23.8	1184.6	31.4	1185.5	41.4
		0.6	1162.8	21.7	1170.7	22.4	1175.1	22.4	1178.8	25.2	1181.1	28.6	1183.2	36.2	1184.4	46.2
		0.8	1155.8	26.6	1166.0	27.3	1171.5	27.3	1176.3	30.1	1179.2	33.4	1181.9	41.1	1183.4	51.1
		1	1149.0	31.4	1161.4	32.1	1168.1	32.1	1173.9	34.9	1177.3	38.3	1180.6	45.9	1182.4	55.9
3G85 x 2	2900	0.2	1424.3	15.5	1426.8	16.0	1428.8	16.0	1430.4	19.0	1431.5	23.0	1432.3	32.7	1432.9	45.4
		0.4	1416.0	21.3	1420.5	21.8	1424.1	21.8	1427.0	24.9	1429.0	28.8	1430.5	38.5	1431.5	51.3
		0.6	1408.4	27.2	1414.8	27.7	1419.7	27.7	1423.8	30.7	1426.7	34.7	1428.8	44.4	1430.2	57.1
		0.8	1401.1	33.0	1409.3	33.5	1415.6	33.5	1420.8	36.6	1424.5	40.5	1427.2	50.2	1429.0	63.0
		1	1394.1	38.8	1404.0	39.3	1411.7	39.3	1418.0	42.4	1422.5	46.4	1425.6	56.1	1427.9	68.8
3G85 x 4	2900	0.5	1412.1	24.2	1417.6	24.7	1421.9	24.7	1425.4	27.8	1427.9	31.8	1429.6	41.5	1430.9	54.2
		1	1394.1	38.8	1404.0	39.3	1411.7	39.3	1418.0	42.4	1422.5	46.4	1425.6	56.1	1427.9	68.8
		1.5	1377.4	53.5	1391.4	54.0	1402.2	54.0	1411.1	57.0	1417.5	61.0	1421.9	70.7	1425.1	83.4
		2	1361.6	68.1	1379.4	68.6	1393.2	68.6	1404.6	71.6	1412.7	75.6	1418.4	85.3	1422.4	98.0

SN、S3F螺杆泵NPSHr参数表 SN、S3F Three Screw Pump NPSHr Specification

泵型号 Model	950							1450							2900							
	10	20	40	75	150	380	760	10	20	40	75	150	380	760	10	20	40	75	150	380	760	
40-38 40-46 40-54	2	2	2	2	2	2	2	2	2	2	2	2	2	2	2	2	2	2	2	2.2	2.6	
	2	2	2	2	2	2	2	2	2	2	2	2	2	2	2	2	2	2	2.2	2.5	3	3.6
	4.4	4.5	4.7	5.2	5.7	6.3	7	4.5	4.6	4.8	5.3	5.8	6.4	7.2	4.9	5	5.3	5.9	6.4	7.2	8.1	
80-36 80-42 80-46 80-54	2	2	2	2	2	2	2	2	2	2	2	2	2	2	2	2	2	2	2.2	2.6	3	
	2	2	2	2	2	2	2	2	2	2	2	2	2	2	2	2	2	2.3	2.7	3.3	3.8	
	2	2	2	2	2	2	2	2	2	2	2	2	2.2	2.2	2.3	2.5	3	3.5	4.2	5		
	4.4	4.5	4.8	5.2	5.8	6.3	7.1	4.5	4.7	4.9	5.4	6	6.5	7.4	5.4	5.6	5.9	6.5	7.4	8.4	9.4	
120-42 120-46 120-51 120-54	2	2	2	2	2	2	2	2	2	2	2	2	2	2.2	2	2.2	2.4	2.7	3.2	3.9	4.6	
	2	2	2	2	2	2	2	2	2	2	2	2	2.1	2.4	2.5	2.6	2.9	3.4	4	5	5.9	
	4.4	4.5	4.8	5.2	5.8	6.3	7.1	4.5	4.7	4.9	5.4	6	6.5	7.4	5.4	5.6	5.9	6.5	7.4	8.4	9.4	
	4.4	4.5	4.8	5.2	5.8	6.4	7.2	4.6	4.7	5	5.5	6	6.7	7.4	5.9	6	6.4	7.1	8.1	9.3		
210-40 210-46 210-54	2	2	2	2	2	2	2	2	2	2	2	2	2	2.2	2.5	2.6	2.8	3.3	3.9	4.7	5.6	
	2	2	2	2	2	2	2	2	2	2	2	2.1	2.4	2.8	3.2	3.5	3.9	4.6	5.4	6.9	8	
	4.5	4.7	4.8	5.4	5.9	6.4	7.3	4.7	4.9	5.2	5.7	6.2	6.9	7.9	6.8	7	7.5	8.4	9.6			
280-43 280-46 280-54	2	2	2	2	2	2	2.2	2	2	2	2.1	2.3	2.8	3.2	4.2	4.5	4.7	5.6	6.6	8.4		
	2	2	2	2	2	2	2.2	2	2	2	2.1	2.3	2.8	3.2	4.2	4.5	4.7	5.6	6.6	8.4		
	4.5	4.7	4.9	5.4	5.9	6.5	7.4	4.8	5	5.3	5.9	6.4	7.2	8.1	7.8	8.2	8.8					
440-40 440-46 440-52 440-54	2	2	2	2	2	2	2.1	2	2	2	2	2.2	2.5	3	3.6	3.8	4.2	5	5.8	7.2	8.6	
	2	2	2	2	2	2.2	2.4	2	2	2.1	2.4	2.6	3.2	3.9	5.5	5.7	6.4	7.5	8.6			
	4.6	4.7	5	5.5	6	6.6	7.5	5	5.2	5.5	6.1	6.8	7.7	8.6	9.5							
	4.6	4.7	5	5.5	6	6.6	7.5	5	5.2	5.5	6.1	6.8	7.7	8.6	9.5							
660-40 660-44 660-46 660-51 660-54	2	2	2	2	2	2.1	2.4	2	2	2	2.2	2.6	3.1	3.6	4.8	5	5.6	6.7	7.8			
	2	2	2	2	2.1	2.5	2.8	2.2	2.3	2.5	3	3.4	4.1	5	7.5	7.8	8.6					
	2	2	2	2	2.1	2.5	2.8	2.2	2.3	2.5	3	3.4	4.1	5	7.5	7.8	8.6					
	4.7	4.8	5.1	5.7	6.2	6.9	7.8	5.3	5.5	5.9	6.5	7.3	8.4	9.3								
	4.7	4.8	5.1	5.7	6.2	6.9	7.8	5.3	5.5	5.9	6.5	7.3	8.4	9.3								
940-36 940-42 940-46 940-50 940-54	2	2	2	2	2	2.1	2.3	2	2	2.1	2.3	2.8	3.2	4.2	4.5	4.7	5.6	6.6	8.4	9.2		
	2	2	2	2	2.1	2.3	2.6	2	2.1	2.3	2.7	3.1	3.8	4.5	6.5	6.8	7.5	8.8				
	2	2	2	2.1	2.3	2.7	3.2	2.4	2.6	2.9	3.7	4	5	5.9	9.4							
	4.8	4.9	5.3	5.8	6.4	7.2	8.1	5.8	6	6.4	7.1	8.1	9.3									
	4.8	4.9	5.3	5.8	6.4	7.2	8.1	5.8	6	6.4	7.1	8.1	9.3									
1300-38 1300-42 1300-44 1300-46 1300-54	2	2	2	2.1	2.3	2.6	3.2	2.3	2.4	2.8	3.3	3.8	4.6	5.6	8.4	8.7	9.8					
	2	2	2	2.1	2.3	2.6	3.2	2.3	2.4	2.8	3.3	3.8	4.6	5.6	8.4	8.7	9.8					
	2	2	2	2.1	2.3	2.7	3.3	2.4	2.6	2.9	3.7	4	5	5.9	9.5							
	2	2	2	2.2	2.5	3	3.6	3	3.2	3.5	4.2	4.9	6.1	7.1								
	4.9	5.1	5.4	6	6.6	7.5	8.4	6.2	6.4	6.9	7.7	8.8										
1700-42 1700-46	2	2	2	2.3	2.6	3	3.6	2.8	3	3.3	3.9	4.6	5.6	6.7								
	2	2.1	2.2	2.6	2.9	3.6	4.3	3.5	3.7	4	4.9	5.8	7.3	8.6								
2200-42 2200-46	2.2	2.3	2.5	2.9	3.3	4	4.9	4	4.3	4.7	5.7	6.7	9.2									
	2.2	2.3	2.5	2.9	3.3	4	4.9	4	4.3	4.7	5.7	6.7	9.2									
2900-40	2	2.1	2.3	2.6	3.1	3.7	4.4	3.6	3.6	4.2	5.1	6	7.4	8.9								
3600-46	2.5	2.8	3	3.6	4.2	5.1	6.2	5.3	5.6	6.4	7.6	8.8										
5300-36 5300-42 5300-46	2	2.1	2.2	2.6	2.9	3.6	4.3	3.5	3.7	4	4.9	5.8	7.3	8.6								
	2.5	2.8	3	3.6	4.2	5.1	6.2	5.3	5.6	6.4	7.6	8.8										
	3.2	3.7	4	4.8	6.6	7.1	8.3	7.1	9													
7400-32 7400-40	2	2.1	2.2	2.6	2.9	3.6	4.3	3.5	3.7	4	4.9	5.8	7.3	8.6								
	2.5	2.8	3	3.6	4.2	5.1	6.2	5.3	5.6	6.4	7.6	8.8										
9400-32 9400-40	2	2.2	2.4	2.7	3.2	3.9	4.6	3.8	3.8	4.5	5.4	6.2	7.8	9.6								
	3	3.3	3.8	4.4	5.1	6.4	7.5	6.5	7	8	9.6											

3G螺杆泵NPSHr参数表 3G Three Screw Pump NPSHr Specification

泵型号 Model	950							1450							2900							
	10	20	40	75	150	380	760	10	20	40	75	150	380	760	10	20	40	75	150	380	760	
3G25×4	2.5	2.5	2.5	2.5	2.5	2.5	2.5	2.5	2.5	2.5	2.5	2.5	2.5	2.5	2.5	2.5	2.5	2.5	2.5	2.7	3	3.6
3G 30×4	2.5	2.5	2.5	2.5	2.5	2.5	2.5	2.5	2.5	2.5	2.5	2.5	2.5	2.5	2.5	2.5	2.5	2.5	2.7	2.9	3.3	4
3G 36×4	2.5	2.5	2.5	2.5	2.5	2.5	2.5	2.5	2.5	2.5	2.5	2.5	2.5	2.5	2.5	2.5	2.5	2.7	3	3.5	4	5
3G 42×4A	2.5	2.5	2.5	2.5	2.5	2.5	2.5	2.5	2.5	2.5	2.5	2.5	2.7	3	2.5	3.5	3.2	3.7	4.3	5.3	6	
3G 50×2	2.5	2.5	2.5	2.5	2.5	2.5	2.5	2.5	2.5	2.5	2.5	2.5	2.9	3.2	3.5	3.7	4	4.8	5.5	6.9	8	
3G 50×4A	2.5	2.5	2.5	2.5	2.5	2.5	2.5	2.5	2.5	2.5	2.5	2.5	2.9	3.2	3.5	3.7	4	4.8	5.5	6.9	8	
3G 60×2	2.5	2.5	2.5	2.5	2.5	2.5	2.5	2.5	2.5	2.5	2.6	2.8	3.3	3.7	4.7	5.0	5.2	6.1	7.1	8.9		
3G 70×2	2.5	2.5	2.5	2.5	2.5	2.7	2.9	2.5	2.5	2.7	2.9	3.2	3.7	4.4	5.5	5.7	6.9	8	9.3			
3G 70×4	2.5	2.5	2.5	2.5	2.5	2.7	2.9	2.5	2.5	2.7	2.9	3.2	3.7	4.4	5.5	5.7	6.9	8	9.3			
3G 80×2	2.5	2.5	2.5	2.5	2.6	3	3.3	2.7	2.8	3	3.5	3.9	4.6	5.5	8	8.3	9.1					
3G 85×2	2.5	2.5	2.5	2.5	2.7	3.1	3.5	2.7	3	3.2	3.7	4.5	5.1	6	8.5	8.5						
3G 85×4	2.5	2.5	2.5	2.5	2.7	3.1	3.5	2.7	3	3.2	3.7	4.5	5.1	6	8.5	8.5						
3G 100×2	2.5	2.5	2.5	2.7	3	3.5	4.2	3.5	3.7	4	4.7	5.4	6.6	7.6								
3G 100×4	2.5	2.5	2.5	2.7	3	3.5	4.2	3.5	3.7	4	4.7	5.4	6.6	7.6								
3G 110×2	2.5	2.6	2.7	3.1	3.4	4.1	4.8	4	4.2	4.5	5.5	6.3	8	9								
3G 110×4	2.5	2.6	2.7	3.1	3.4	4.1	4.8	4	4.2	4.5	5.5	6.3	8	9								
3G S100×2	4.4	4.5	4.7	4.8	4.9	5.2	5.5	5.2	5.5	5.6	6	6.4	7	7.6								
3G S160D×3	2.5	2.7	3	3.2	3.3	3.5	4	3.1	3.2	3.3	3.7	4.3	4.6	5								
3G S200D×3	3	3.1	3.2	3.3	3.6	4.1	4.3	3.6	3.8	4	4.7	5.1	5.9	6.6								

表中的NPSHr只适用于不含气体的介质 / NPSHr in the table only can be used for the medium without air.



SNH三螺杆泵外形安装尺寸 SNH Three Screw Pump Installation Dimensions

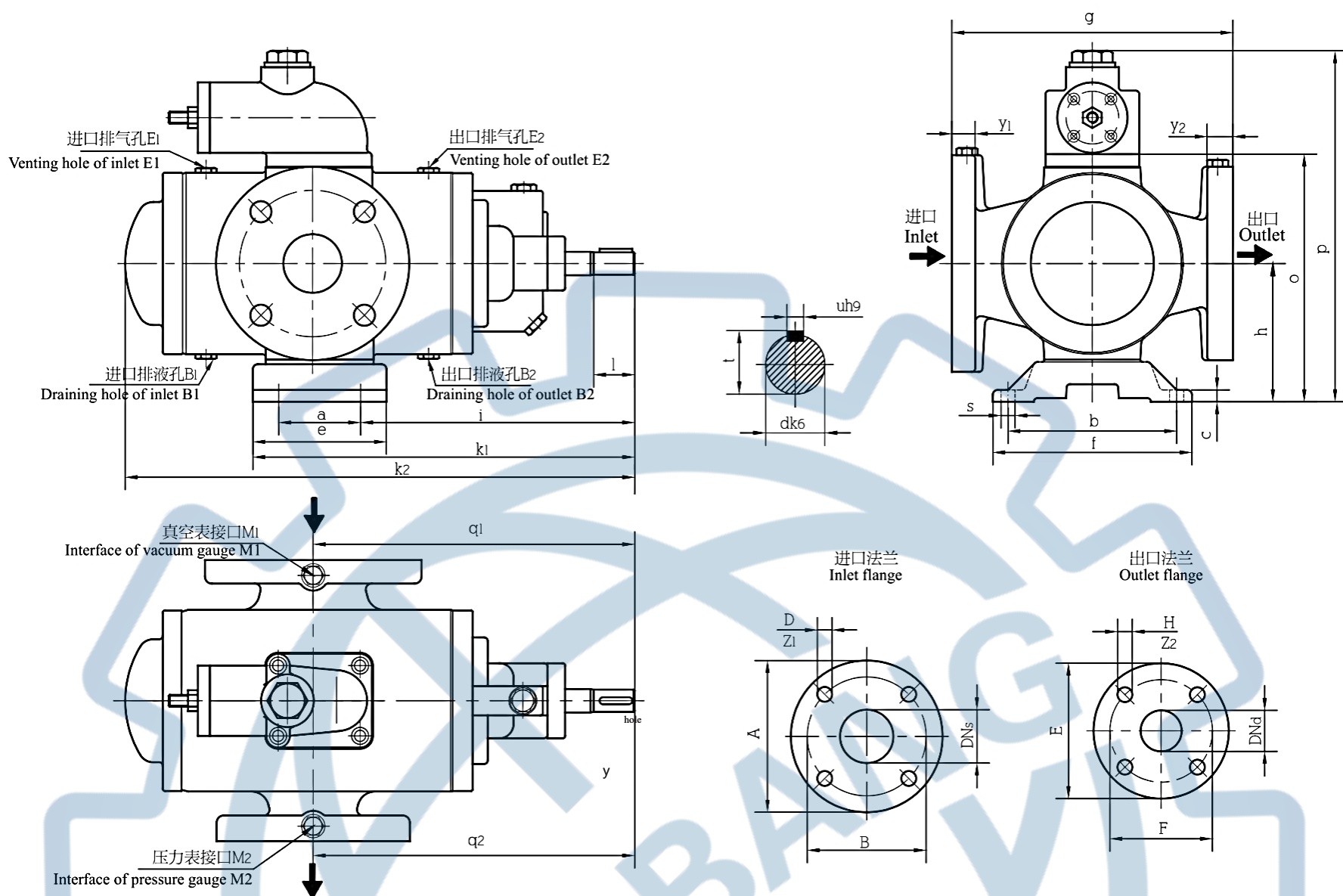

规格 Size	泵尺寸 / Pump dimension							底脚尺寸 / Pump foot dimensions							轴伸 / Shaft end dimensions				
	g	h	z	p	o	1	2	a	b	c	e	f	i	1	s	d	l	u	t
SNH40	200	106	393	268	189	230	230	70	144	10	114	170	192.5	284.5	11.5	19	40	6	21.5
SNH80	240	118	435	292	213	275	275	70	144	10	144	170	234.5	326	11.5	19	35	6	21.5
SNH120	260	150	503	335	265	317	317	140	180	15	190	210	246	411	14	24	45	8	27
SNH210	300	160	580	355	285	352	352	140	180	15	190	210	281	446	14	28	55	8	31
SNH280	330	190	630	460	330	390	390	200	300	30	280	350	291	531	23	32	55	10	35
SNH440	360	200	716	480	350	440	440	200	300	30	280	350	340	580	23	38	60	10	41
SNH660	390	215	800	510	380	490	490	200	300	30	280	350	390	630	23	42	75	12	45
SNH940	410	225	886	530	400	555	555	200	300	30	280	350	450	690	23	48	80	14	51.5
SNH1300	440	240	955	625	430	560	560	300	370	35	380	430	410	750	23	48	80	14	51.5
SNH1700	480	260	1030	665	470	600	600	300	370	35	380	430	439	779	23	55	80	16	59
SNH2200	500	265	1136	675	480	715	715	300	370	35	380	430	545	885	23	60	100	18	64
SNH2900	600	315	1323	782	578	820	820	340	420	30	430	470	660	1045	27	75	120	20	79.5
SNH3600	600	315	1323	782	578	820	820	340	420	30	430	470	660	1045	27	75	120	20	79.5

规格 Size	进口法兰 / Inlet flange DIN2532=GB2555						出口法兰 / Outlet flange DIN2535=GB2555						排液孔 Draining	排气孔 Venting	压力表接口 M1/M2
	DN _s	A	B	D	1	Z1	DN _d	E	F	H	2	Z2			
SNH40	32	140	100	18	18	4	25	115	85	14	18	4	G1/4	G1/4	G1/4
SNH80	65	185	145	18	20	4	50	165	125	18	22	4	G1/4	G1/4	G1/4
SNH120	65	185	145	18	20	4	50	165	125	18	22	4	G1/4	G1/4	G1/4
SNH210	80	200	160	18	22	8	65	185	145	18	24	8	G3/8	G3/8	G1/4
SNH280	100	220	180	18	22	8	80	200	160	18	26	8	G3/8	G3/8	G3/8
SNH440	125	250	210	18	24	8	100	235	190	23	28	8	G1/2	G1/2	G1/2
SNH660	125	250	210	18	24	8	100	235	190	23	28	8	G1/2	G1/2	G1/2
SNH940	150	285	240	23	24	8	125	270	220	27	30	8	G1/2	G1/2	G1/2
SNH1300	150	285	240	23	24	8	125	270	220	27	30	8	G3/4	G3/4	G1/2
SNH1700	200	340	295	23	26	8	150	300	250	27	34	8	G3/4	G3/4	G1/2
SNH2200	200	340	295	23	26	8	150	300	250	27	34	8	G3/4	G3/4	G1/2
SNH2900	250	395	350	23	28	12	200	375	320	30	40	12	G3/4	G3/4	G1/2
SNH3600	250	395	350	23	28	12	200	375	320	30	40	12	G3/4	G3/4	G1/2



SNH三螺杆泵外形安装尺寸 SNH Three Screw Pump Installation Dimensions

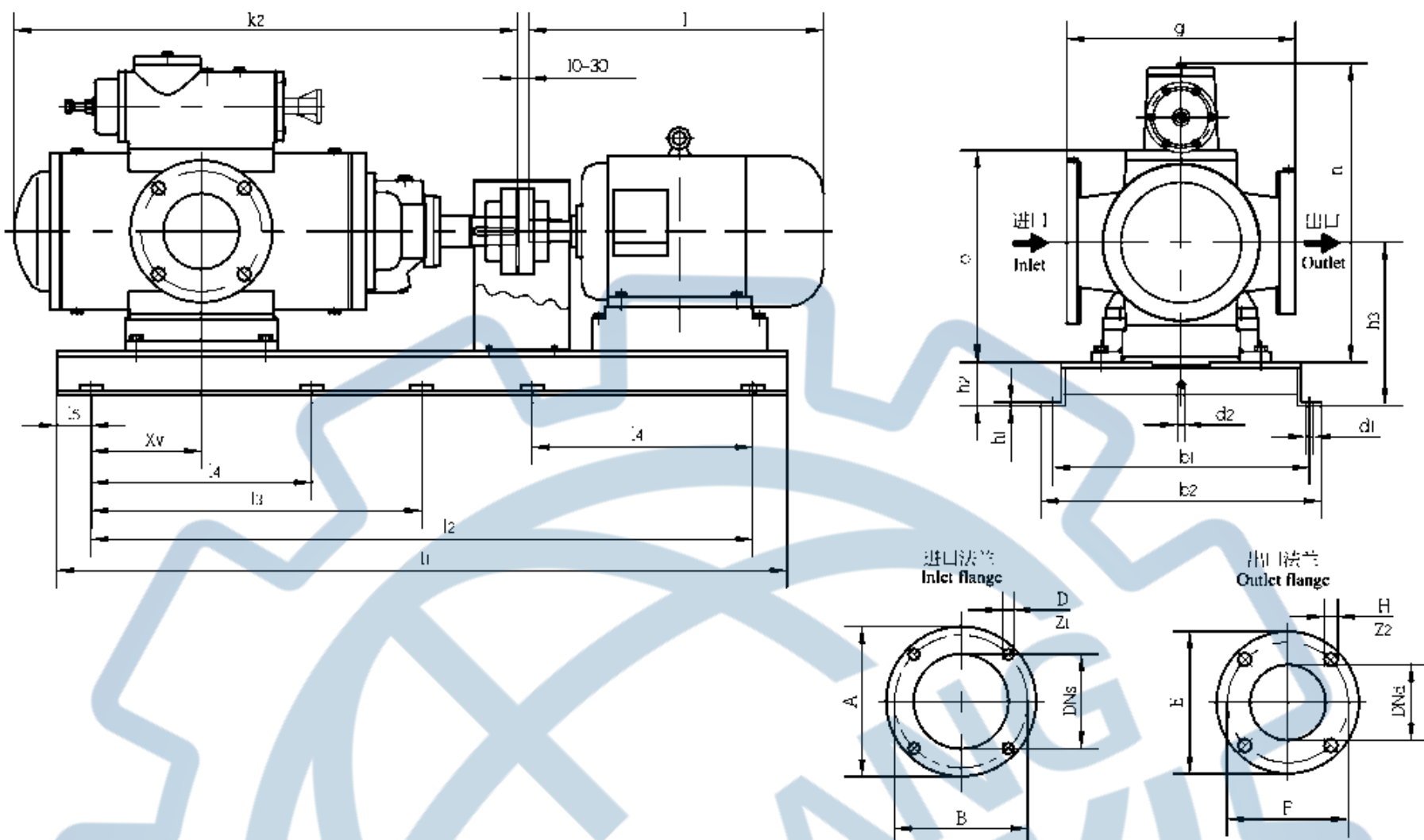

底座规格 base plate Size	底座尺寸 / Base plate dimension										底座规格 base plate Size	底座尺寸 / Base plate dimension										
	b1	b2	d1	d2	h1	h2	l1	l2	l3	l5		b1	b2	d1	d2	h1	h2	l1	l2	l3	l4	l5
2	265	305	14.5	G1/4	25	40	515	315	-	100	11.1	520	580	25	M18×1.5	35	90	1390	1190	595	-	80
3	300	340	14.5	G3/8	30	45	575	355	-	110	12.1	575	635	25	M18×1.5	35	115	1570	1340	-	440	90
4	300	340	14.5	G3/8	30	45	645	400	-	123	12.3	645	705	25	M18×1.5	35	115	1570	1340	-	440	90
5	335	379	18.5	G3/8	30	50	725	500	-	113	13.1	575	635	25	M18×1.5	35	115	1720	1540	-	500	90
6	375	419	18.5	G3/8	30	50	825	560	-	132	14.1	675	755	25	M18×1.5	35	115	1720	1540	-	500	90
7.1	320	380	20	M14×1.5	35	73	940	630	-	155	16.3	675	736	18.5	M18×1.5	26	115	1920	1740	-	580	90
8.1	400	460	20	M18×1.5	35	75	980	630	-	155	17.1	675	736	18.5	M18×1.5	26	120	2120	1940	-	650	90
9.1	445	505	25	M18×1.5	35	87	1090	710	-	165												
10.1	470	530	25	M18×1.5	35	87	1190	900	450	130												

泵规格 Pump size	进口法兰 / inlet flange DIN2532=GB2555					出口法兰 / outlet flange DIN2535=GB2555					泵尺寸表 / Table of pump dimension			
	DN _s	A	B	D	Z ₁	DN _d	E	F	H	Z ₂	g	k ₂	n	o
SNH40	32	140	100	18	4	25	115	85	14	4	200	393	268	189
SNH80	65	185	145	18	4	50	165	125	14	4	240	435	292	213
SNH120	65	185	145	18	4	50	165	125	18	4	260	503	357	265
SNH210	80	200	160	18	8	65	185	145	18	8	300	580	377	285
SNH280	100	220	180	18	8	80	200	160	18	8	330	630	437	330
SNH440	125	250	210	18	8	100	235	190	23	8	360	716	457	350
SNH660	125	250	210	18	8	100	235	190	23	8	390	800	487	380
SNH940	150	285	240	23	8	125	270	220	27	8	410	886	507	400
SNH1300	150	285	240	23	8	125	270	220	27	8	440	955	622	430
SNH1700	200	340	295	23	8	150	300	250	27	8	480	1030	662	470
SNH2200	200	340	295	23	8	150	300	250	27	8	500	1136	672	480
SNH2900	250	395	350	23	12	200	375	320	30	12	600	1323	782	578
SNH3600	250	395	350	23	12	200	375	320	30	12	600	1323	782	578

SNF三螺杆泵外形安装尺寸 SNF Three Screw Pump Installation Dimension

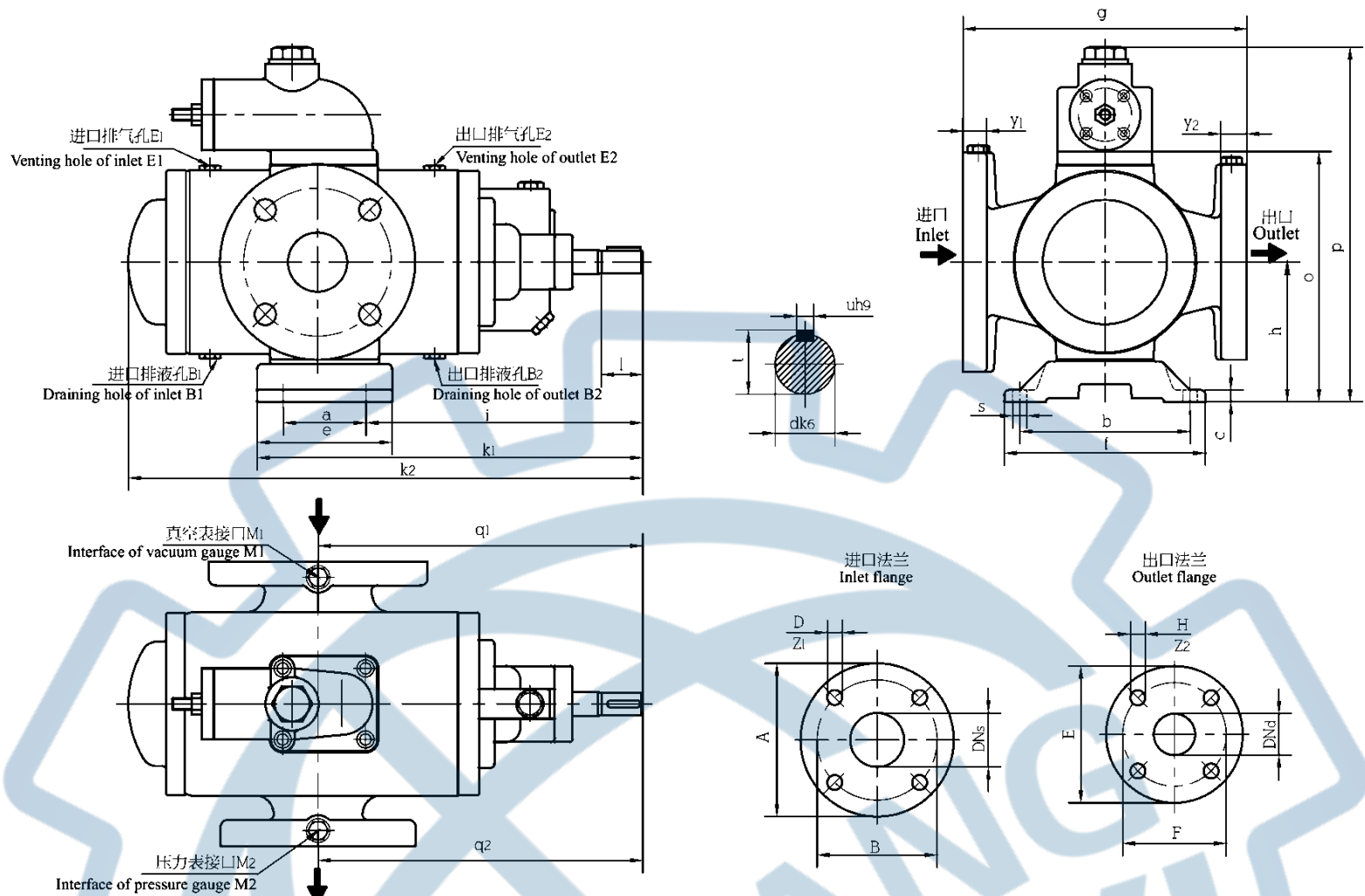

规格	泵尺寸 / Pump dimension					端部法兰尺寸 / Connecting flange dimensions								轴伸 / Shaft end dimensions			
Size	g	k	o	p	q	a	b	e	i	s	3	4	Z3	d	l	u	t
SNF40	200	383	166	245	230	190	130	160	130.5	14	14	5	4	19	40	6	21.5
SNF80	240	435	190	270	275	230	155	190	138.5	18	16	5	4	19	35	6	21.5
SNF120	260	503	230	300	317	260	185	220	168.0	18	18	5	4	24	45	8	27.0
SNF210	300	580	250	320	352	290	205	250	186.5	18	20	6	4	28	55	8	27.0
SNF280	330	630	280	410	390	310	220	260	194.5	23	22	6	4	32	55	10	35.0
SNF440	360	716	300	430	440	360	250	310	209.0	27	25	6	4	38	60	10	41.0
SNF660	390	800	330	460	490	380	270	320	239.0	27	25	6	4	42	75	12	45.0
SNF940	410	886	350	480	555	400	290	350	251.0	23	28	6	8	48	80	14	51.5
SNF1300	440	955	380	575	560	410	310	360	257.0	23	28	6	8	48	80	14	51.5
SNF1700	480	1030	420	615	600	480	350	420	258.0	23	28	6	8	55	80	16	59.0
SNF2200	500	1136	430	625	715	480	350	420	294.0	23	30	6	8	60	100	18	64.0
SNF2900	600	1325	526	730	820	560	450	500	394.0	27	40	6	8	75	120	20	74.5
SNF3600	600	1325	526	730	820	560	450	500	394.0	27	40	6	8	75	120	20	74.5

规格	进口法兰 / Inlet flange DIN2535=GB2555						出口法兰 / Outlet flange DIN2535=GB2555						排液孔	排气孔	压力表接口
Size	DN _s	A	B	D	1	Z1	DN _d	E	F	H	2	Z2	Draining	Venting	M1/M2
SNF40	32	140	100	18	18	4	25	115	85	14	18	4	G1/4	G1/4	G1/4
SNF80	65	185	145	18	20	4	50	165	125	18	22	4	G1/4	G1/4	G1/4
SNF120	65	185	145	18	20	4	50	165	125	18	22	4	G1/4	G1/4	G1/4
SNF210	80	200	160	18	22	8	65	185	145	18	24	8	G3/8	G3/8	G1/4
SNF280	100	220	180	18	22	8	80	200	160	18	26	8	G3/8	G3/8	G3/8
SNF440	125	250	210	18	24	8	100	235	190	23	28	8	G1/2	G1/2	G1/2
SNF660	125	250	210	18	24	8	100	235	190	23	28	8	G1/2	G1/2	G1/2
SNF940	150	285	240	23	24	8	125	270	220	27	30	8	G1/2	G1/2	G1/2
SNF1300	150	285	240	23	24	8	125	270	220	27	30	8	G3/4	G3/4	G1/2
SNF1700	200	340	295	23	26	8	150	300	250	27	34	8	G3/4	G3/4	G1/2
SNF2200	200	340	295	23	26	8	150	300	250	27	34	8	G3/4	G3/4	G1/2
SNF2900	250	395	350	23	28	12	200	375	320	30	40	12	G3/4	G3/4	G1/2
SNF3600	250	395	350	23	28	12	200	375	320	30	40	12	G3/4	G3/4	G1/2

SNF三螺杆泵外形安装尺寸 SNF Three Screw Pump Installation Dimensions

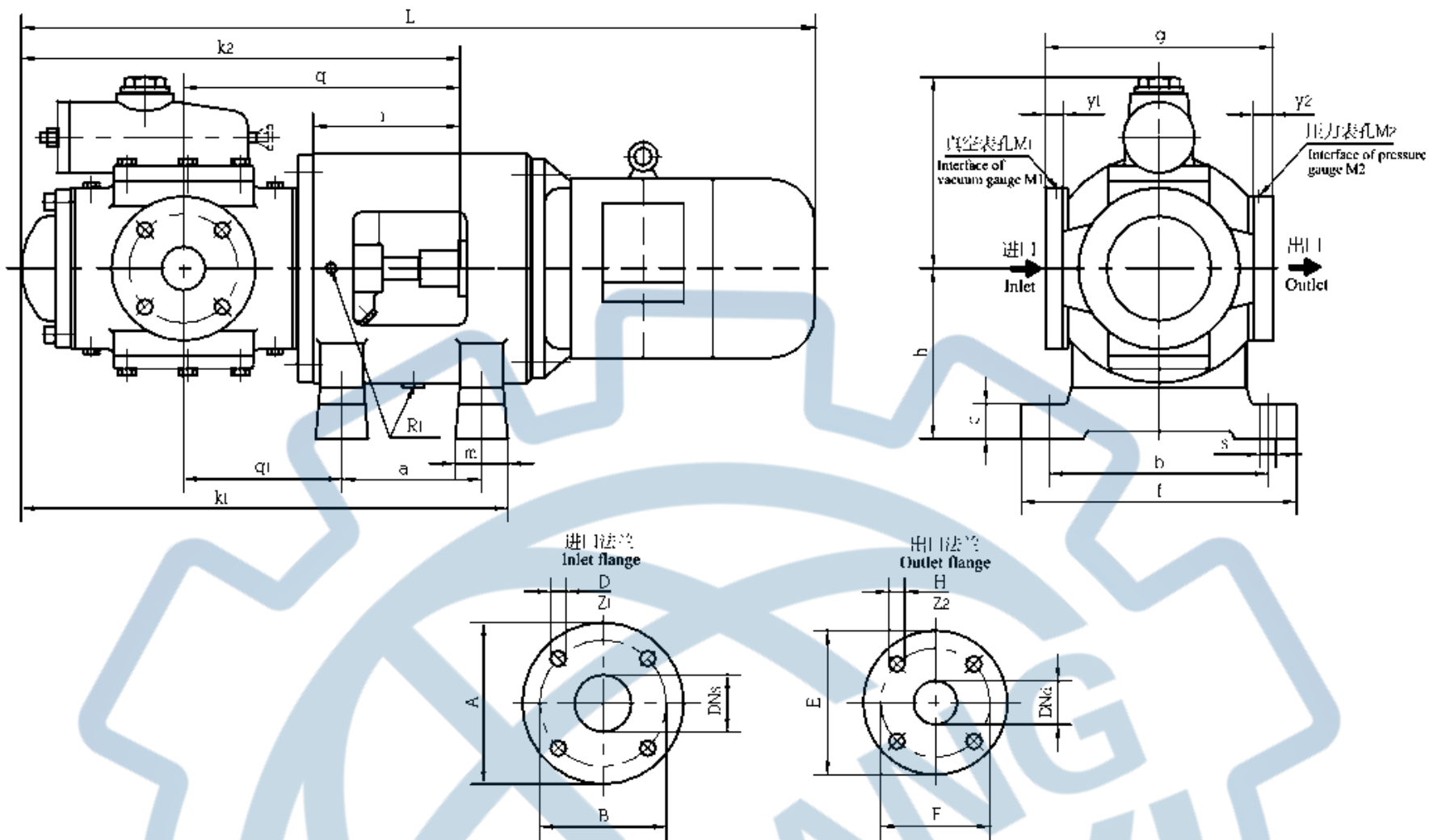

规格 Size	泵尺寸 / Pump dimension														压力表接口 Interface of pressure gauge	放泄口 Draining hole
	a	b	c	f	g	h	i	k1	k2	m	n	q	q1	s	M1/M2	R1
SNF40	140	190	33	227	200	180	130.5	459	393	57	162	230	127.5	11	G1/4	G3/8
SNF80	140	250	40	315	240	180	138.5	497.5	435	60	174	275	167.5	18	G1/4	G3/8
SNF120	160	250	40	315	260	195	168	558	503	60	207	317	182	18	G1/4	G3/8
SNF210	180	250	40	315	300	210	186.5	632.5	580	60	217	352	194.5	18	G1/4	G3/8
SNF280	185	250	40	315	330	220	194.5	681	630	60	247	390	226	18	G3/8	G3/8
SNF440	190	355	40	410	360	280	209	778.5	716	80	257	440	272.5	23	G1/2	G1/2
SNF660	220	355	40	410	390	290	239	865	800	80	272	490	295	23	G1/2	G1/2
SNF940	235	355	40	410	410	310	251	950	886	80	282	555	344	23	G1/2	G1/2
SNF1300	235	355	40	410	440	310	257	1015.5	955	80	382	560	345.5	23	G1/2	G1/2
SNF1700	270	355	40	410	480	340	258	1121	1030	80	402	600	381	23	G1/2	G1/2
SNF2200	270	355	40	410	500	340	294	1197	1136	80	407	715	466	23	G1/2	G1/2

规格 Size	进口法兰 / Inlet flange DIN2535=GB2555					出口法兰 / Outlet flange DIN2535=GB2555					电动机规格 / Motor size																			
	DN _g	A	B	D	y1	Z1	DN _d	E	F	H	y2	Z2	80	90S	90L	100L	112M	132S	132M	160M	160L	180M	180L	200L	225S	225M	250M	280S	280M	
													L 的大约尺寸 / Approx. dimension of L																	
SNF40	32	140	100	18	18	4	25	115	85	14	18	4	710	720	745	785	815	880	920	710	720									
SNF80	65	185	145	18	20	4	50	165	125	18	22	4	750	760	785	825	855	920	960	750	760									
SNF120	65	185	145	18	20	4	50	165	125	18	22	4	820	830	855	895	925	985	1025	1135	1180	1210	1250							
SNF210	80	200	160	18	22	8	65	185	145	18	24	8		905	930	970	1000	1060	1100	1210	1255	1285	1325	1375						
SNF280	100	220	180	18	22	8	80	200	160	18	26	8				1020	1070	1130	1170	1280	1325	1355	1400	1445						
SNF440	125	250	210	18	24	8	100	235	190	23	28	8						1195	1235	1345	1390	1420	1460	1510	1550	1595	1680	1740		
SNF660	125	250	210	18	24	8	100	235	190	23	28	8						1285	1325	1435	1480	1510	1550	1600	1640	1685	1770	1830		
SNF940	150	285	240	23	24	8	125	270	220	27	30	8						1365	1405	1515	1560	1590	1630	1680	1720	1765	1850	1910		
SNF1300	150	285	240	23	24	8	125	270	220	27	30	8								1585	1630	1660	1700	1750	1790	1835	1920	1980	2025	
SNF1700	200	340	295	23	26	8	150	300	250	27	34	8									1660	1705	1735	1775	1825	1965	1910	1995	2055	2100
SNF2200	200	340	295	23	26	8	150	300	250	27	34	8										1840	1880	1930	1970	2015	2100	2160	2205	

SNS三螺杆泵外形安装尺寸 SNS Three Screw Pump Installation Dimensions

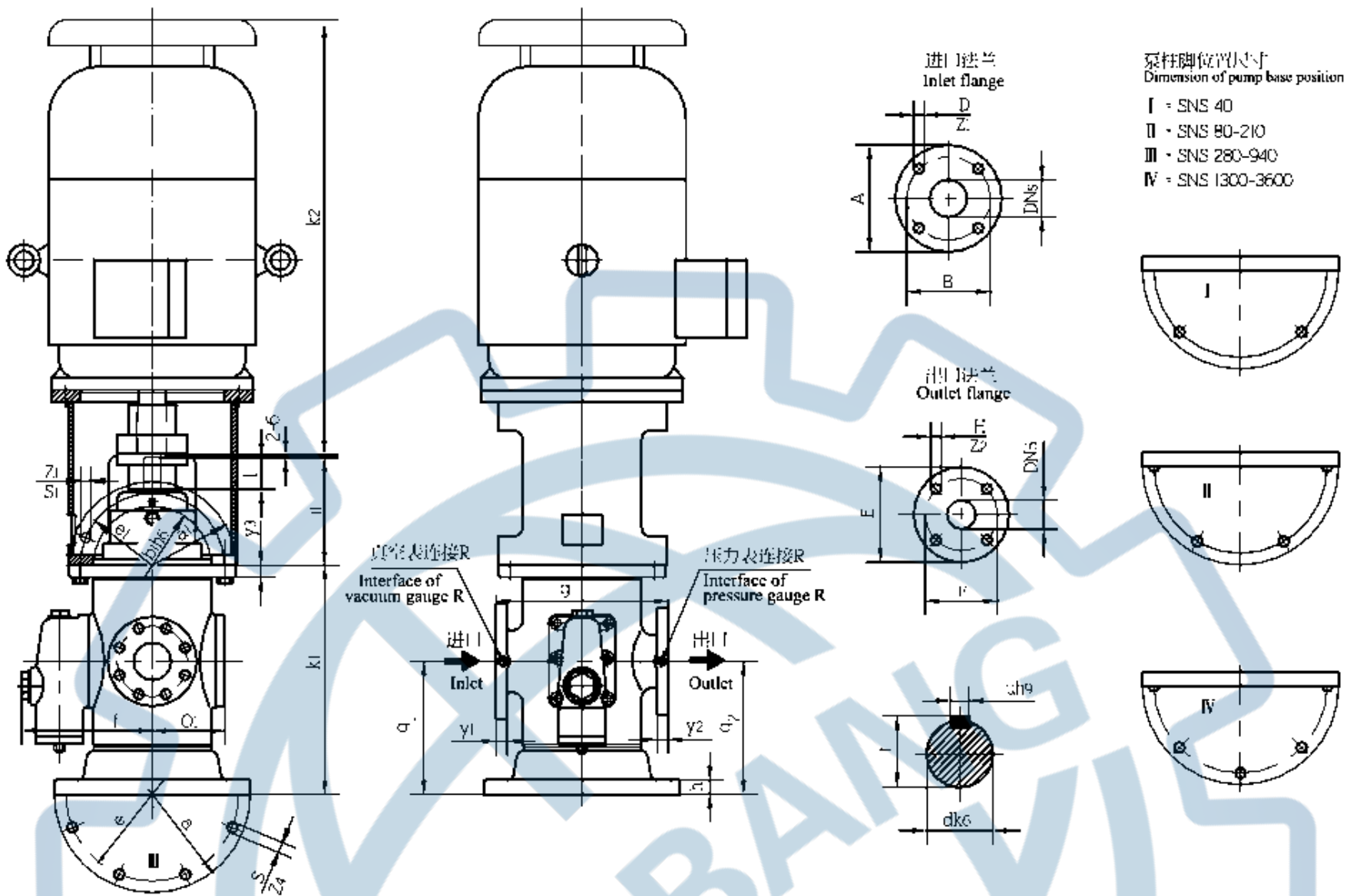

泵规格 Pump size	柱脚法兰 / Pump foot flange					驱动端法兰 / Connecting flange						泵尺寸 / Pump dimension					
	a	h	e	s	Z4	a1	b1	e1	y3	s1	Z3	f	g	i1	k1	o1	q1/q2
SNS40	250	22	220	14	4	190	130	160	14	14	4	163.5	200	130.5	260	83	160
SNS80	280	23	240	18	6	230	155	190	16	18	4	175.5	240	138.5	365.5	95	229
SNS120	320	25	280	18	6	260	185	220	18	18	4	185	260	168	408.5	115	260
SNS210	340	25	300	18	6	290	205	250	20	18	4	195	300	186.5	396	125	230
SNS280	400	30	360	18	8	310	220	260	22	23	4	246	330	194.5	546	140	350
SNS440	420	35	380	18	8	360	250	310	25	27	4	256	360	209	581	150	350
SNS660	480	35	440	18	8	380	270	320	25	27	4	271	390	239	601	165	350
SNS940	510	40	460	18	8	400	290	350	28	23	8	281	410	251	674	175	370
SNS1300	560	35	500	23	8	410	310	360	28	23	8	300	440	257	743	190	450
SNS1700	600	35	540	23	8	480	350	420	28	23	8	320	480	258	808	210	466
SNS2200	620	40	560	23	8	480	360	420	30	23	8	325	500	294	871	215	450
SNS2900	800	60	700	30	8	560	450	500	40	27	8	461	600	394	1006	271	580
SNS3600	800	60	700	30	8	560	450	500	40	27	8	461	600	394	1006	271	580

泵规格 Pump size	进口法兰 / Inlet flange DIN2532=GB2555						出口法兰 / Outlet flange DIN2532=GB2555							标准电机 Standard motor	K2	标准电机 Standard motor	K2
	A	B	C	D	y1	z1	E	F	G	H	Y2	z2	R				
SNS40	140	100	32	18	18	4	115	85	25	14	18	4	G1/4"	71	255	180M	730
SNS80	185	145	65	18	20	4	165	125	50	18	22	4	G1/4"	80	290	180L	770
SNS120	185	145	65	18	20	4	165	125	50	18	22	4	G1/4"	90S	315	200L	850
SNS210	200	160	80	18	22	8	185	145	65	18	24	8	G1/4"	90L	340	225S	910
SNS280	220	180	100	18	22	8	200	160	80	18	26	8	G3/8"	100L	380	225M	935
SNS440	250	210	125	18	24	8	235	190	100	23	28	8	G1/2"	112M	400	250M	1035
SNS660	250	210	125	18	24	8	235	190	100	23	28	8	G1/2"	132S	475	280S	1120
SNS940	285	240	150	23	24	8	270	220	125	27	30	8	G1/2"	132M	515	280M	1170
SNS1300	285	240	150	23	24	8	270	220	125	27	30	8	G1/2"	160M	605	315S	1390
SNS1700	340	295	200	23	26	8	300	250	150	27	34	8	G1/2"	160L	670	315M	1490
SNS2200	340	295	200	23	26	8	300	250	150	27	34	8	G1/2"				
SNS2900	395	350	250	23	28	12	375	320	200	30	40	12	G1/2"				
SNS3600	395	350	250	23	28	12	375	320	200	30	40	12	G1/2"				

SNJ三螺杆泵外形安装尺寸 SNJ Three Screw Pump Installation Dimensions

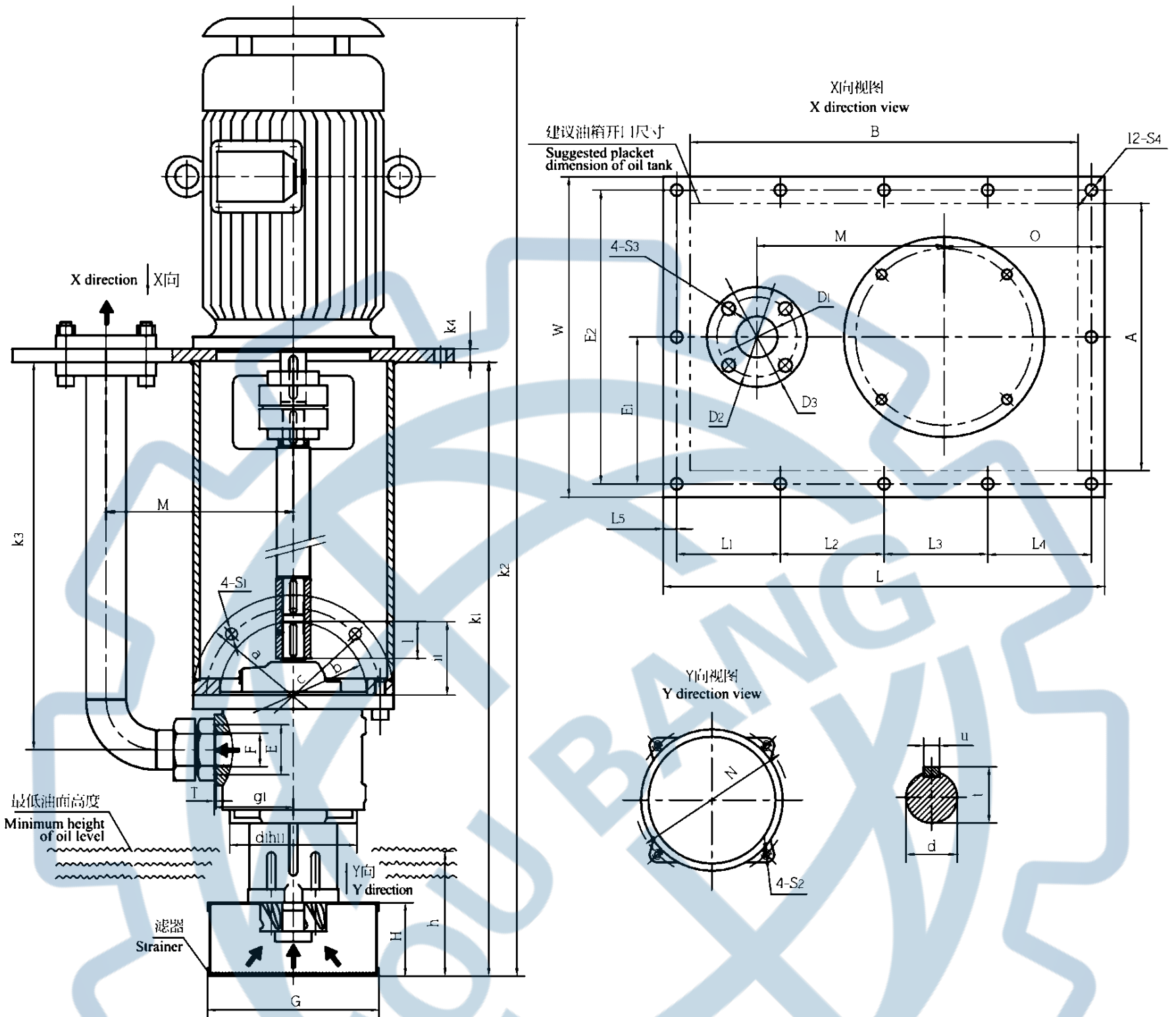

泵规格 Pump size	泵尺寸 / Pump dimension																		
	E	F	T	g_1	d	l	u	t	a	b	c	G	H	h	il	d1	N	S1	S2
SNJ40	40	R1"	2.5	85	19	35	6	21.5	218	155	190	172	95	165	86	120	155	14	9
SNJ80	57	R1 1/2"	2.5	92	24	35	8	27	230	155	190	172	95	165	86	140	175	14	9
SNJ120	57	R1 1/2"	2.5	106	24	40	8	27	300	220	260	256	110	180	110	175	210	18	9
SNJ210	75	R2"	2.5	118	32	55	10	35	300	220	260	256	110	180	110	190	230	18	9
SNJ280	75	R2"	2.5	120	32	55	10	35	300	220	260	282	125	175	110	210	245	18	9
SNJ440	85	R2 1/2"	2.5	150	38	60	10	41	360	250	310	320	160	250	160	220	270	23	11

泵规格 Pump size	电机型号 Motor type	安装尺寸 / Installation dimensions																					
		O	M	≤K1	≤K2	≤K3	K4	D1	D2	D3	L1	L2	L3	L4	L5	E1	E2	A	B	L	W	S3	S4
SNJ40	80	200	220	1425	1670	1186	16	39	85	115	130	120	120	120	15	180	360	330	460	520	390	14	14
	90L	200	220	1435	1720	1196	16	39	85	115	130	120	120	120	15	180	360	330	460	520	390	14	14
	100L	200	220	1445	1765	1206	16	39	85	115	130	120	120	120	15	180	360	330	460	520	390	14	14
	112M	200	220	1445	1785	1206	16	39	85	115	140	105	105	105	15	165	330	300	425	485	360	14	14
	132S	200	220	1465	1860	1226	16	39	85	115	140	115	115	115	15	180	360	330	455	515	390	14	14
SNJ80	80	220	245	1457	1702	1190	16	49.5	110	150	140	140	140	140	20	195	390	350	520	600	430	18	18
	90L	220	245	1467	1752	1200	16	49.5	110	150	140	140	140	140	20	195	390	350	520	600	430	18	18
	100L	220	245	1477	1797	1210	18	49.5	110	150	140	140	140	140	20	195	390	350	520	600	430	18	18
	112M	220	245	1477	1817	1210	18	49.5	110	150	140	140	140	140	20	195	390	350	520	600	430	18	18
	132S	220	245	1497	1892	1230	18	49.5	110	150	140	140	140	140	20	195	390	350	520	600	430	18	18
	132M	220	245	1497	1932	1230	18	49.5	110	150	140	140	140	140	20	195	390	350	520	600	430	18	18
SNJ120	80	225	265	1522	1767	1212	18	49.5	110	150	145	145	145	145	20	200	400	360	540	620	440	18	18
	90L	225	265	1532	1817	1222	18	49.5	110	150	145	145	145	145	20	200	400	360	540	620	440	18	18
	100L	225	265	1542	1862	1232	18	49.5	110	150	145	145	145	145	20	200	400	360	540	620	440	18	18
	112M	225	265	1542	1882	1232	18	49.5	110	150	145	145	145	145	20	200	400	360	540	620	440	18	18
	132S	225	265	1562	1957	1252	18	49.5	110	150	145	145	145	145	20	200	400	360	540	620	440	18	18
	132M	225	265	1562	1997	1252	18	49.5	110	150	145	145	145	145	20	200	400	360	540	620	440	18	18
	160M	225	265	1592	2082	1282	18	49.5	110	150	145	145	145	145	20	200	400	360	540	620	440	18	18
SNJ210	90L	140	280	1580	1835	1240	20	61.5	125	165	155	155	155	155	20	220	440	400	580	660	480	18	18
	100L	140	280	1590	1870	1250	20	61.5	125	165	155	155	155	155	20	220	440	400	580	660	480	18	18
	112M	140	280	1590	1890	1250	20	61.5	125	165	155	155	155	155	20	220	440	400	580	660	480	18	18
	132S	140	280	1610	1945	1270	20	61.5	125	165	155	155	155	155	20	220	440	400	580	660	480	18	18
	132M	140	280	1610	1985	1270	20	61.5	125	165	155	155	155	155	20	220	440	400	580	660	480	18	18
	160M	140	280	1640	2040	1300	20	61.5	125	165	155	155	155	155	20	220	440	400	580	660	480	18	18
	160L	140	280	1640	2085	1300	20	61.5	125	165	155	155	155	155	20	220	440	400	580	660	480	18	18
SNJ280	100L	160	330	1836	2156	1490	25	61.5	125	165	175	175	175	175	25	225	450	400	650	750	500	18	18
	112M	160	330	1836	2176	1490	25	61.5	125	165	175	175	175	175	25	225	450	400	650	750	500	18	18
	132S	160	330	1856	2251	1510	25	61.5	125	165	175	175	175	175	25	225	450	400	650	750	500	18	18
	132M	160	330	1856	2291	1510	25	61.5	125	165	175	175	175	175	25	225	450	400	650	750	500	18	18
	160M	160	330	1886	2376	1540	25	61.5	125	165	175	175	175	175	25	225	450	400	650	750	500	18	18
	160L	160	330	1886	2421	1540	25	61.5	125	165	175	175	175	175	25	225	450	400	650	750	500	18	18
	180M	160	330	1886	2446	1540	25	61.5	125	165	175	175	175	175	25	225	450	400	650	750	500	18	18
	180L	160	330	1886	2486	1540	25	61.5	125	165	175	175	175	175	25	225	450	400	650	750	500	18	18
SNJ440	112M	180	340	1960	2300	1540	25	78	145	185	195	185	185	185	25	250	500	450	700	800	550	18	18
	132S	180	340	1980	2375	1560	25	78	145	185	195	185	185	185	25	250	500	450	700	800	550	18	18
	132M	180	340	1980	2415	1560	25	78	145	185	195	185	185	185	25	250	500	450	700	800	550	18	18
	160M	180	340	2010	2500	1590	25	78	145	185	195	185	185	185	25	250	500	450	700	800	550	18	18
	160L	180	340	2010	2545	1590	25	78	145	185	195	185	185	185	25	250	500	450	700	800	550	18	18
	180M	180	340	2010	2630	1590	25	78	145	185	195	185	185	185	25	250	500	450	700	800	550	18	18
	180L	180	340	2010	2670	1590	25	78	145	185	195	185	185	185	25	250	500	450	700	800	550	18	18
	200L	180	340	2010	2750	1590	25	78	145	185	195	185	185	185	25	250	500	450	700	800	550	18	18

S3F三螺杆泵外形安装尺寸SNJ Three Screw Pump Installation Dimensions

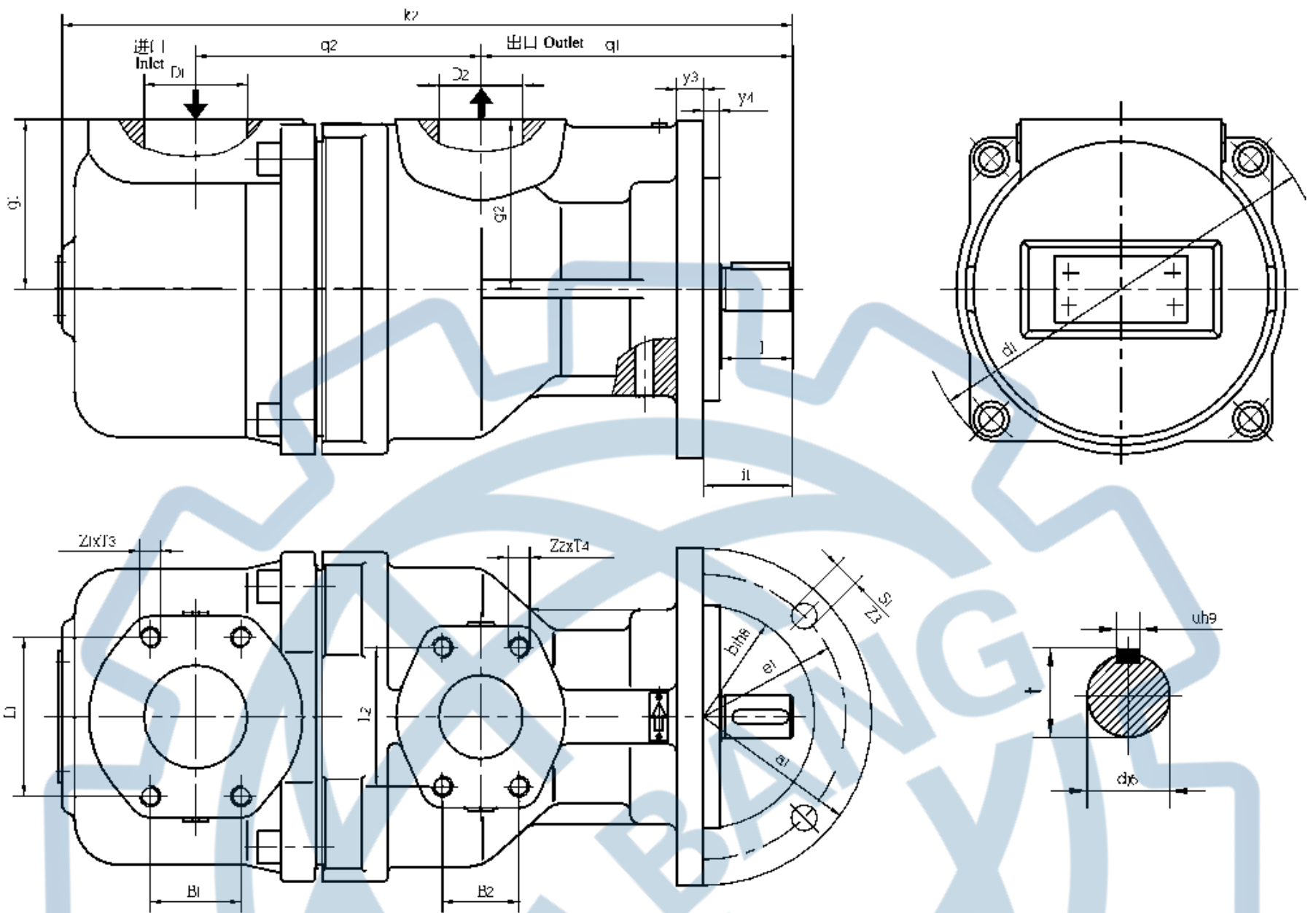

规格	泵尺寸 / Pump dimension					端部法兰尺寸 / Connecting flange dimensions							轴伸 / Shaft end dimensions			
Size	d_1	l_1	k_2	q_1	q_2	a_1	b_1	e_1	s_1	y_3	y_4	z_3	d	l	t	u
S3F40	180	45	283	125	105	144	100	125	12.0	15	9	4	19	35	21.5	6
S3F80	190	45	312	130	125	144	100	125	12.0	15	9	4	19	35	21.5	6
S3F120	205	50	358	160	130	189	125	160	14.5	15	9	4	24	40	27.0	8
S3F210	230	50	410	175	160	189	125	160	14.5	15	9	4	24	40	27.0	8
S3F280	255	85	462	200	180	233	160	200	18.5	18	9	4	32	55	35.0	10

规格	进口法兰 / Inlet flange DIN2535=GB2555						出口法兰 / Outlet flange DIN2535=GB2555					
Size	SAE法兰 / Flange	D_1	B_1	g_1	l_1	$Z_1 \times T_3$	SAE法兰 / Flange	D_2	B_2	g_2	l_2	$Z_2 \times T_4$
SNF40	1 1/2	38	36	75	70	M12×19	1 1/2	24	26	75	52	M10×16
SNF80	2	47	43	80	78	M12×19	2	38	36	80	70	M12×19
SNF120	2	47	43	85	78	M12×19	2	38	36	85	70	M12×19
SNF210	2 1/2	58	51	95	89	M12×19	2 1/2	47	43	95	78	M12×19
SNF280	3	70	62	110	107	M16×24	3	58	51	110	89	M12×19



3G单吸三螺杆泵外形安装尺寸SNJ Three Screw Pump Installation Dimensions

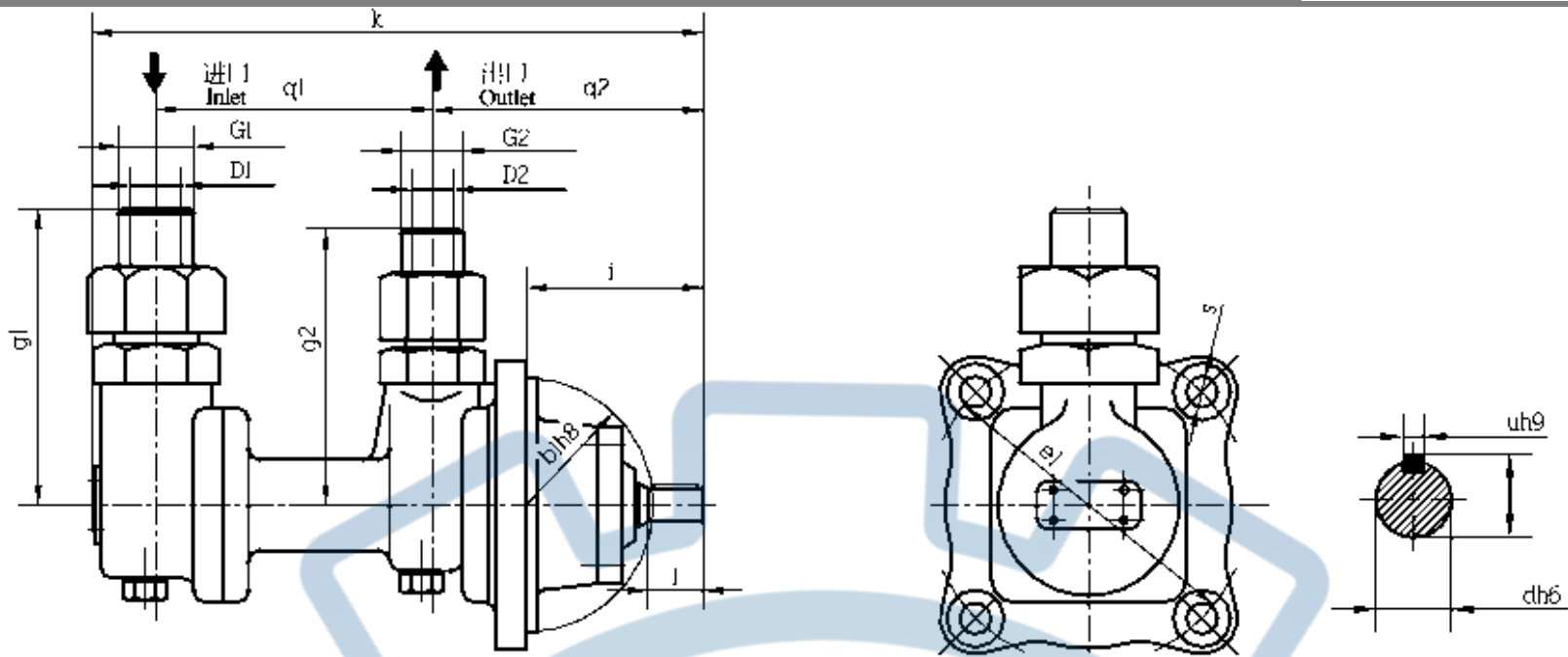

规格	泵尺寸 / Pump dimension														
Size	q1	q2	i	k	g1	g2	l	b1	e1	D1 X G1	D2 X G2	d	t	u	s
3G25×4	125	122.5	80	276	134	125	25	115	145	φ25 X φ34	φ19 X φ28	15	17	5	14
3G30×4	138	142.5	96	314	134	125	35	130	160	φ32 X φ44	φ23 X φ34	20	22.5	6	14
3G36×4	168	161	103	373	156	149	40	145	175	φ50 X φ59	φ40 X φ52	25	28	8	14

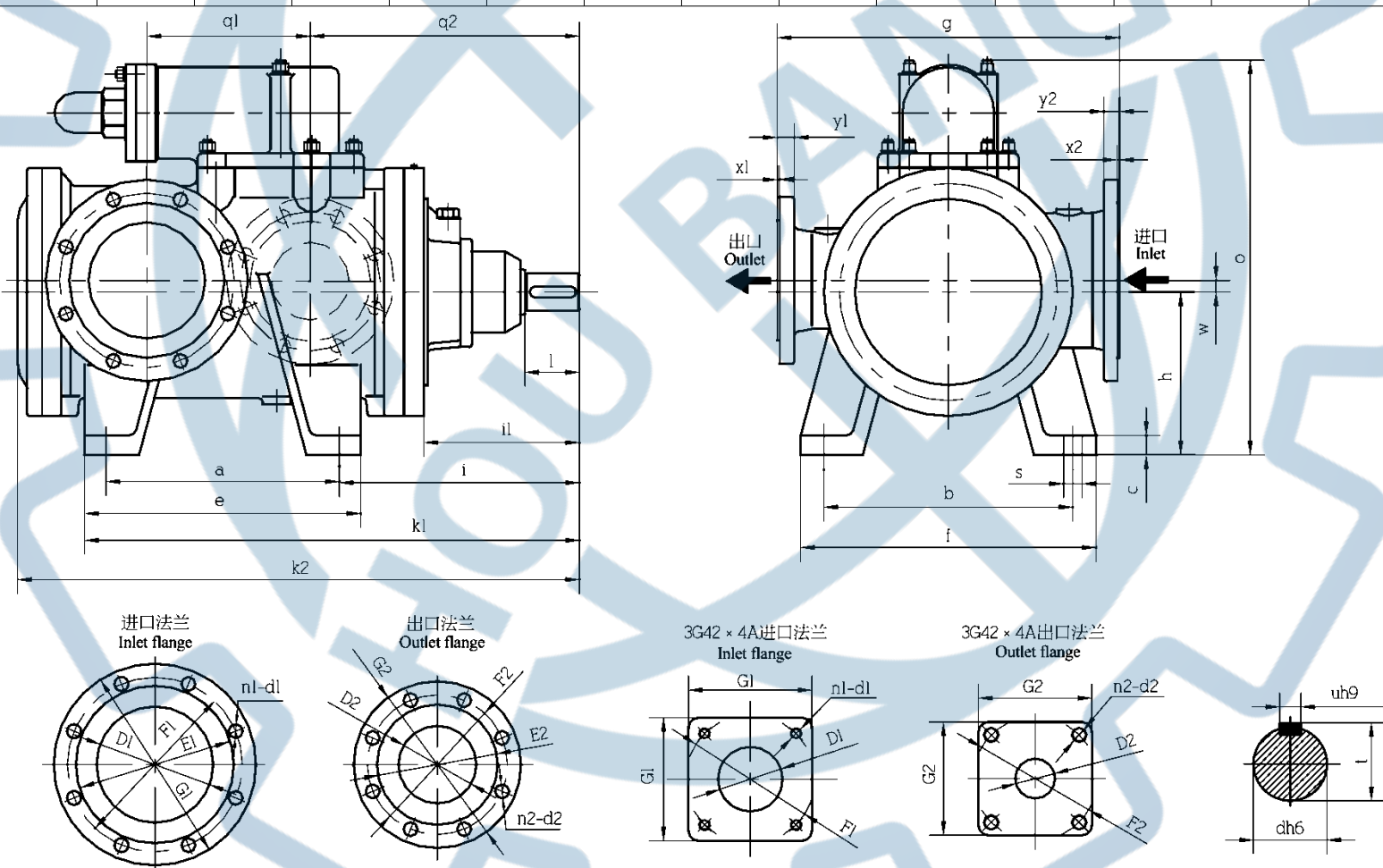

规格	泵尺寸 / Pump dimension							端部法兰尺寸 / Connecting flange dimensions							轴伸 / Shaft end dimensions					
Size	g	h	w	k2	o	q1	q2	a	b	c	e	f	i1	i	k1	s	d	l	u	t
3G42×4A	176	120		427	290	155	186	160	135	15	200	170	111	186	366	14	25	40	8	28
3G50×2	280	132		387	312	95	196	125	150	17	165	190	122	188	333	14	25	40	8	28
3G50×4A	280	132		497	312	190	211	190	160	18	230	200	129	216	426	14	28	50	8	31
3G70×2	340	160		543	370	140	282	180	190	20	230	240	190	272	477	18	35	50	10	38.5
3G70×4	360	160		683	370	240	322	240	220	20	290	270	210	322	587	18	35	70	10	38.5
3G85×2	400	180		608	435	165	292	235	220	20	285	270	191	277	537	18	45	70	14	49
3G85×4	400	200		778	455	296	332	315	220	25	365	270	211	332	672	18	45	90	14	48.5
3G100×2	440	210	15	725	503	210	363	300	320	25	355	380	202	310.5	638	20	48	70	14	52
3G100×4	440	230		924	525	390	368	405	320	30	460	380	222	368	800	20	55	90	16	59
3G110×2	500	220	20	775	550	205	384	300	340	25	360	400	233	349	679	23	55	90	16	60
3G110×4	500	250	20	985	580	380	416	340	340	30	400	400	250	416	786	23	65	110	16	60

规格	进口法兰 / Inlet flange DIN2535=GB2555							出口法兰 / Outlet flange DIN2535=GB2555						
Size	D1	E1	F1	G1	x1	y1	n1-d1	D2	E2	F2	G2	x2	y2	n2-d2
3G42×4A	65		130	124			4-M12	40		110	114			4-M16
3G50×2	80	125	150	185	3	18	4-φ18	50	100	125	160	3	20	4-φ18
3G50×4A	80	125	150	185	3	18	4-φ18	50	100	125	160	3	18	4-φ18
3G70×2	100	140	170	205	3	18	4-φ18	65	120	145	180	3	20	4-φ18
3G70×4	100	145	170	205	3	18	4-φ18	65	120	145	180	3	24	4-φ18
3G85×2	125	185	210	245	3	24	4-φ18	80	135	160	195	3	22	4-φ18
3G85×4	125	185	210	245	3	24	4-φ18	80	135	160	195	3	26	4-φ18
3G100×2	150	200	225	260	3	20	4-φ18	100	155	180	215	3	22	4-φ18
3G100×4	150	200	225	260	3	20	4-φ18	100	160	190	230	3	30	4-φ18
3G110×2	200	242	265	295	3	20	12-φ16	150	188	210	240	3	18	12-φ16
3G110×4	200	242	265	295	3	20	12-φ16	150	200	228	270	3	30	12-φ23

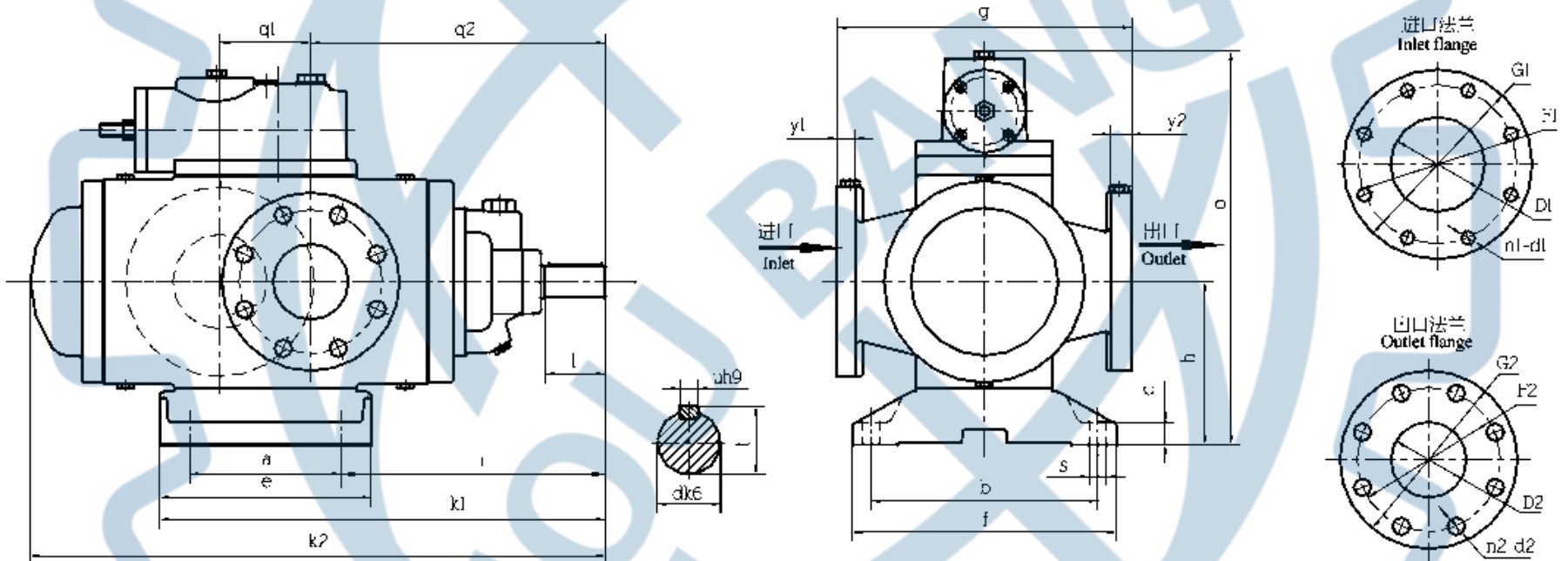

规格	泵尺寸 / Pump dimension						端部法兰尺寸 / Connecting flange dimensions								轴伸 / Shaft end dimensions			
Size	g	h	k2	o	q1	q2	a	b	c	e	f	i	k1	s	d	l	u	t
3G60×2	330	190	611	460	138	297.5	200	300	30	280	350	271	511	24	32	55	10	35
3G80×2	390	215	761	510	120	390	200	300	30	280	350	350	590	24	42	80	12	45

规格	进口法兰 / Inlet flange					出口法兰 / Outlet flange				
Size	D1	F1	G1	y1	n1-d1	D2	F2	G2	y2	n2-d2
3G60×2	100	180	220	22	8-φ18	80	160	200	26	8-φ18
3G80×2	125	210	250	24	8-φ18	100	190	235	28	8-φ23



3G单吸三螺杆泵外形安装尺寸 3G Three Screw Pump Installation Dimensions

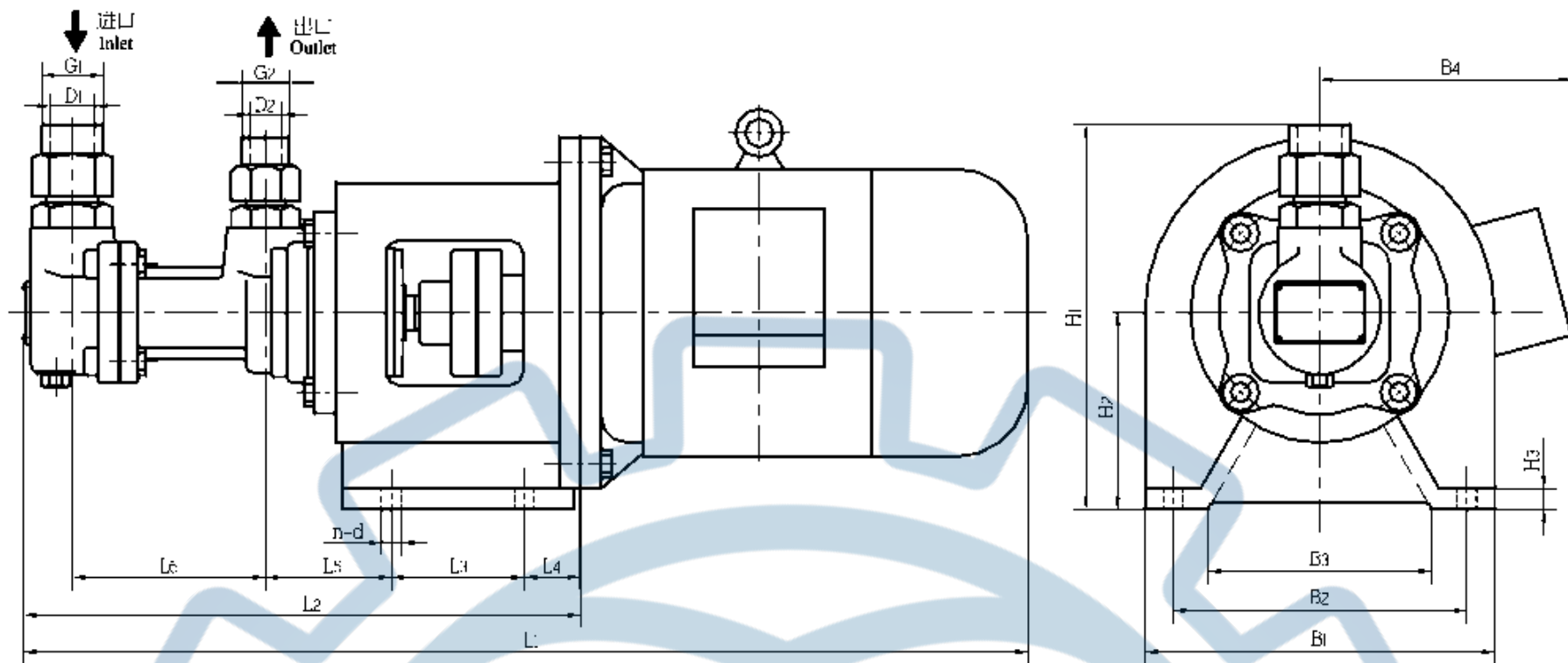

泵规格 Pump size	电机型号 Motor type	L1	L2	L3	L4	L5	L6	B1	B2	B3	B4	H1	H2	H3	n-d	D1×G1	D2×G2
3G30×4	180	90L	675	400	95	35	85	138	250	210	160	155	274	140	4-φ14	φ32×φ44	φ23×φ34
	190	100L	720	400	95	40	90	138	250	210	160	180	285	140	4-φ14	φ32×φ44	φ23×φ34
	205	112M	740	400	95	40	90	138	250	210	160	190	300	140	4-φ14	φ32×φ44	φ23×φ34

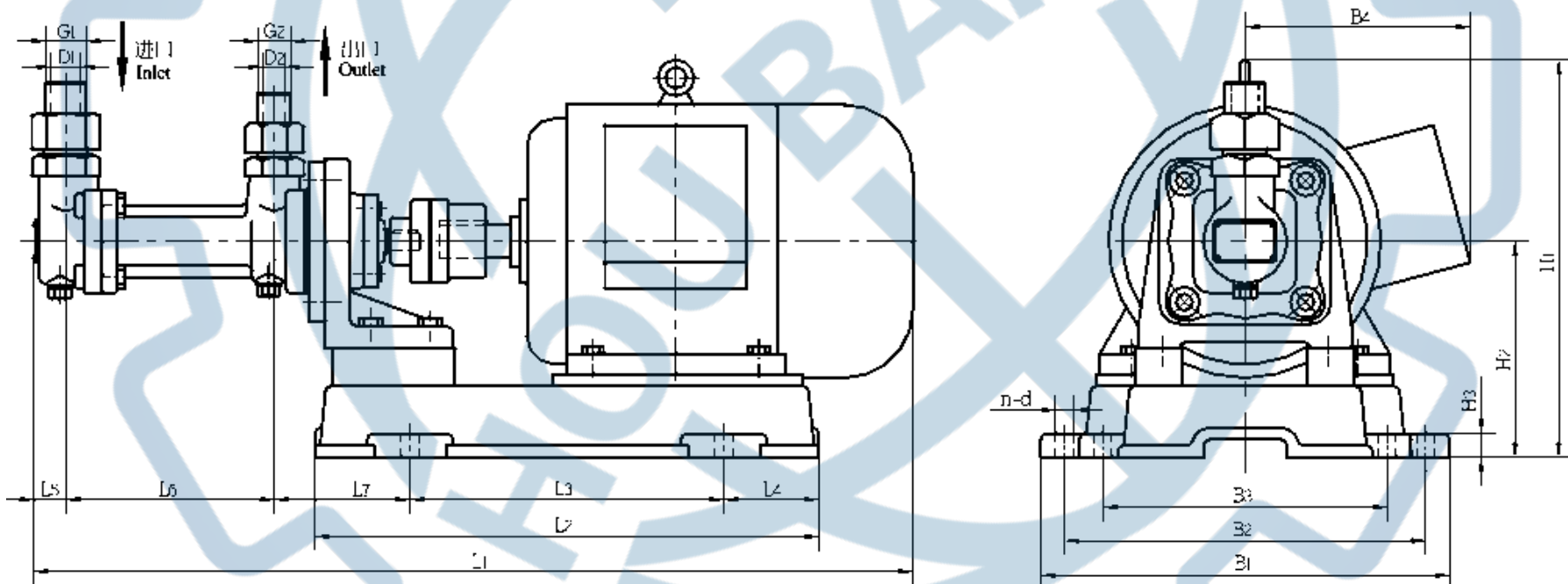

泵规格 Pump size	电机型号 Motor type	L1	L2	L3	L4	L5	L6	L7	B1	B2	B3	B4	H1	H2	H3	n-d	D1×G1	D2×G2
3G25×4	80	581	340	220	60	29	126	95	280	240	240	150	294	160	20	4-φ15	φ25×φ34	φ19×φ28
	90S	608	380	250	65	29	126	100	280	240	240	160	294	160	20	4-φ15	φ25×φ34	φ19×φ28
	90L	643	380	250	65	29	126	100	280	240	240	160	294	160	20	4-φ15	φ25×φ34	φ19×φ28
	100L	675	415	265	75	29	126	110	305	265	265	170	304	170	20	4-φ15	φ25×φ34	φ19×φ28
3G36×4	100L	772	438	298	70	47	168	112	330	290	290	180	349	192	20	4-φ19	φ50×φ59	φ40×φ52
	112M	790	438	298	70	47	168	117	350	310	310	190	349	192	20	4-φ19	φ50×φ59	φ40×φ52
	132S	866	518	368	75	47	168	117	380	340	285	210	375	192	20	4-φ19	φ50×φ59	φ40×φ52

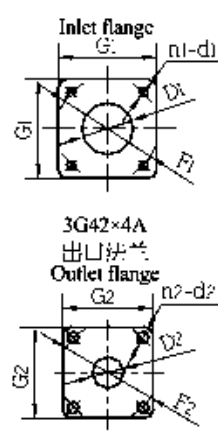
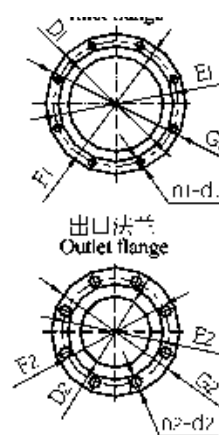
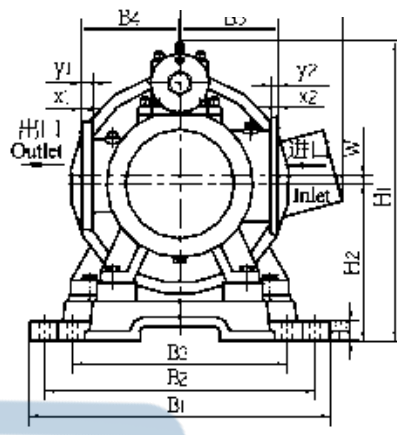
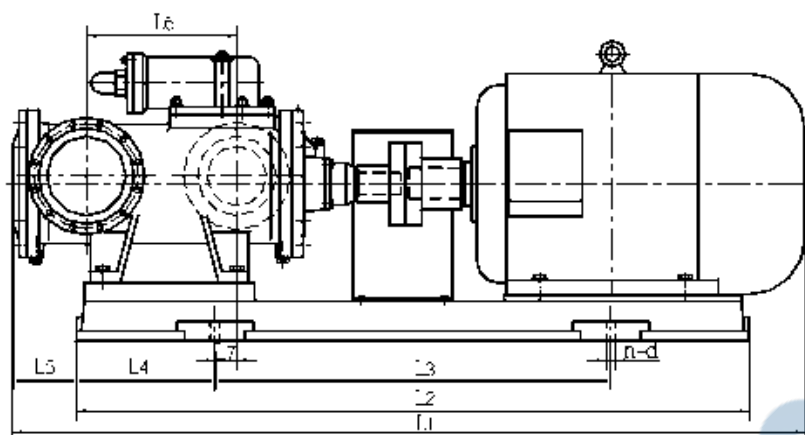

规格	D1	E1	F1	G1	x1	y1	n1-d1	D2	E2	F2	G2	x2	y2	n2-d2
3G42×4A	65	---	130	124	---	---	4-M12	40	---	110	114	---	---	4-M16
3G50×2	80	125	150	185	3	18	4-φ18	50	100	125	160	3	20	4-φ18
3G50×4A	80	125	150	185	3	18	4-φ18	50	100	125	160	3	18	4-φ18
3G70×2	100	140	170	205	3	18	4-φ18	65	120	145	180	3	20	4-φ18
3G70×4	100	145	170	205	3	18	4-φ18	65	120	145	180	3	24	4-φ18
3G85×2	125	185	210	245	3	24	4-φ18	80	135	160	195	3	22	4-φ18
3G85×4	125	185	210	245	3	24	4-φ18	80	135	160	195	3	26	4-φ18
3G100×2	150	200	225	260	3	20	4-φ18	100	155	180	215	3	22	4-φ18
3G100×4	150	200	225	260	3	20	4-φ18	100	160	190	230	3	30	4-φ23
3G110×2	200	242	265	295	3	20	4-φ18	150	188	210	240	3	18	12-φ16
3G110×4	200	242	265	295	3	20	4-φ18	150	200	228	270	3	30	12-φ23

泵规格	电机型号	L1	L2	L3	L4	L5	L6	L7	B1	B2	B3	B4	B5	B6	H1	H2	H3	w	n-d
3G42×4A	112M	841	720	420	150	41	155	50	410	350	270	88	88	190	360	190	35	-	4-φ25
	132S	917	765	460	150	41	155	50	450	390	270	88	88	210	385	202	35	-	4-φ25
	160M	1043	890	590	150	41	155	50	480	420	270	88	88	255	455	230	35	-	4-φ25
3G50×2	100L	783	700	400	150	16	95	24	335	275	275	140	140	180	382	202	35	-	4-φ25
	132S	877	750	450	150	16	95	24	445	385	275	140	140	210	385	202	35	-	4-φ25
	160M	1003	875	575	150	16	95	24	485	425	275	140	140	255	455	230	35	-	4-φ25
3G50×4A	132M	1028	870	470	200	46	190	40	440	380	300	140	140	210	385	202	35	-	4-φ25
	160M	1113	992	592	200	46	190	40	490	430	300	140	140	255	455	230	35	-	4-φ25
	160L	1156	992	592	200	46	190	40	490	430	300	140	140	255	455	230	35	-	4-φ25
3G70×2	132M	1073	940	630	160	36	140	65	435	375	375	170	170	210	470	260	35	-	4-φ25
	160M	1158	1060	700	160	36	140	65	480	420	335	170	170	255	485	260	35	-	4-φ25
	160L	1203	1060	700	160	36	140	65	480	420	335	170	170	255	485	260	35	-	4-φ25
3G70×4	160L	1338	1170	800	180	66	240	115	480	420	365	180	180	255	485	260	35	-	4-φ25
	180M	1363	1220	820	180	66	240	115	510	450	365	180	180	285	530	280	35	-	4-φ25
	180L	1403	1220	820	180	66	240	115	510	450	365	180	180	285	530	280	35	-	4-φ25
	200L	1468	1250	860	180	66	240	115	550	490	365	180	180	310	575	300	40	-	4-φ25
3G85×2	160L	1266	1140	700	220	26	165	70	490	430	380	200	200	255	540	290	35	-	4-φ25
	180L	1330	1190	750	220	26	165	70	520	460	380	200	200	285	540	290	35	-	4-φ25
3G85×4	180L	1506	1325	875	230	61	295	157	500	440	440	200	200	240	560	310	35	-	4-φ25
	200L	1566	1420	900	250	61	295	135	600	540	380	200	200	335	585	310	35	-	4-φ25
	225M	1630	1420	900	250	61	295	135	600	540	380	200	200	345	640	335	35	-	4-φ25
3G100×2	180L	1459	1315	810	250	55	210	70	560	500	500	220	220	285	613	320	40	15	4-φ25
	200L	1522	1315	810	250	55	210	70	560	500	500	220	220	310	613	320	40	15	4-φ25
3G100×4	200L	1719	1500	900	300	91	390	165	575	505	505	220	220	310	635	340	45	-	4-φ25
	250M	1874	1670	1000	340	91	390	125	725	655	490	220	220	385	685	360	45	-	4-φ25
	280S	1944	1670	1000	340	91	390	125	725	655	490	220	220	410	750	390	45	-	4-φ25
3G110×2	200L	1566	1350	850	250	66	205	75	610	540	540	250	250	310	665	335	40	20	4-φ25
	225M	1637	1405	905	250	66	205	75	610	540	540	250	250	345	670	340	40	20	4-φ25
3G110×4	225M	1862	1520	820	350	171	380	60	620	540	540	250	250	345	700	365	50	20	4-φ25
	281S	2011	1700	1000	350	171	380	55	760	680	540	250	250	410	755	395	50	20	4-φ25
	280M	2061	1700	1000	350	171	380	55	760	680	540	250	250	410	755	395	50	20	4-φ25

3G三螺杆泵外形安装尺寸 3G Three Screw Pump Installation Dimensions

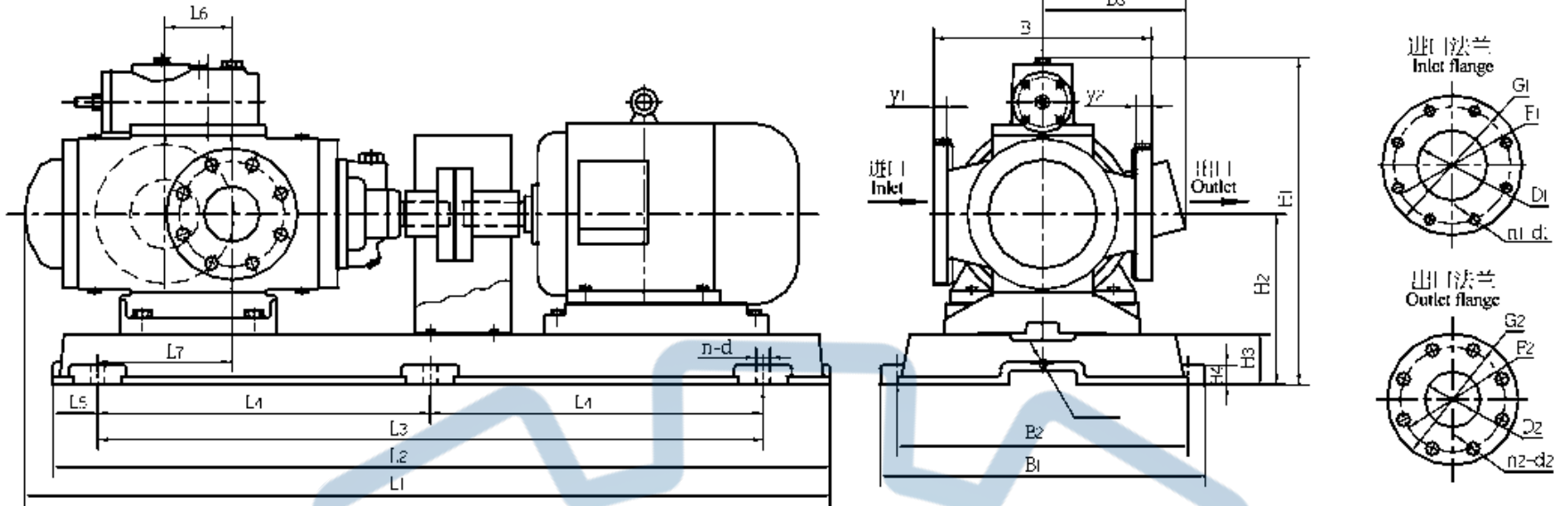

规格	D1	F1	G1	y1	n1-d1	D2	F2	G2	y2	n2-d2
3G60×2	100	180	220	22	8-φ18	80	160	200	114	8-φ18
3G80×2	125	210	250	24	8-φ18	100	190	235	160	8-φ18

泵规格	电机型号	L1	L2	L3	L4	L5	L6	L7	B	B1	B2	B3	H1	H2	H3	H4	n-d
3G60×2	132S	1106	980	630	—	155	138	100	320	460	400	210	540	265	75	35	4-φ20
	132M	1146	1090	710	—	165	138	125	330	505	445	210	540	277	87	35	4-φ25
	160M	1231	1090	710	—	165	138	100	330	505	445	225	552	277	87	35	4-φ25
	160L	1277	1090	710	—	165	138	78	330	505	445	225	552	277	87	35	4-φ25
	180M	1302	1190	900	450	130	138	160	330	530	470	285	552	277	87	35	6-φ25
	180L	1342	1190	900	450	130	138	141	330	530	470	285	552	277	87	35	6-φ25
3G80×2	160M	1450	1390	1190	595	80	120	231	390	580	520	255	600	305	90	35	6-φ25
	160L	1475	1390	1190	595	80	120	206	390	580	520	255	600	305	90	35	6-φ25
	180M	1477	1390	1190	595	80	120	204	390	580	520	285	600	305	90	35	6-φ25
	180L	1495	1390	1190	595	80	120	200	390	580	520	285	600	305	90	35	6-φ25

3GF三螺杆泵外形安装尺寸 3GF Three Screw Pump Installation Dimensions

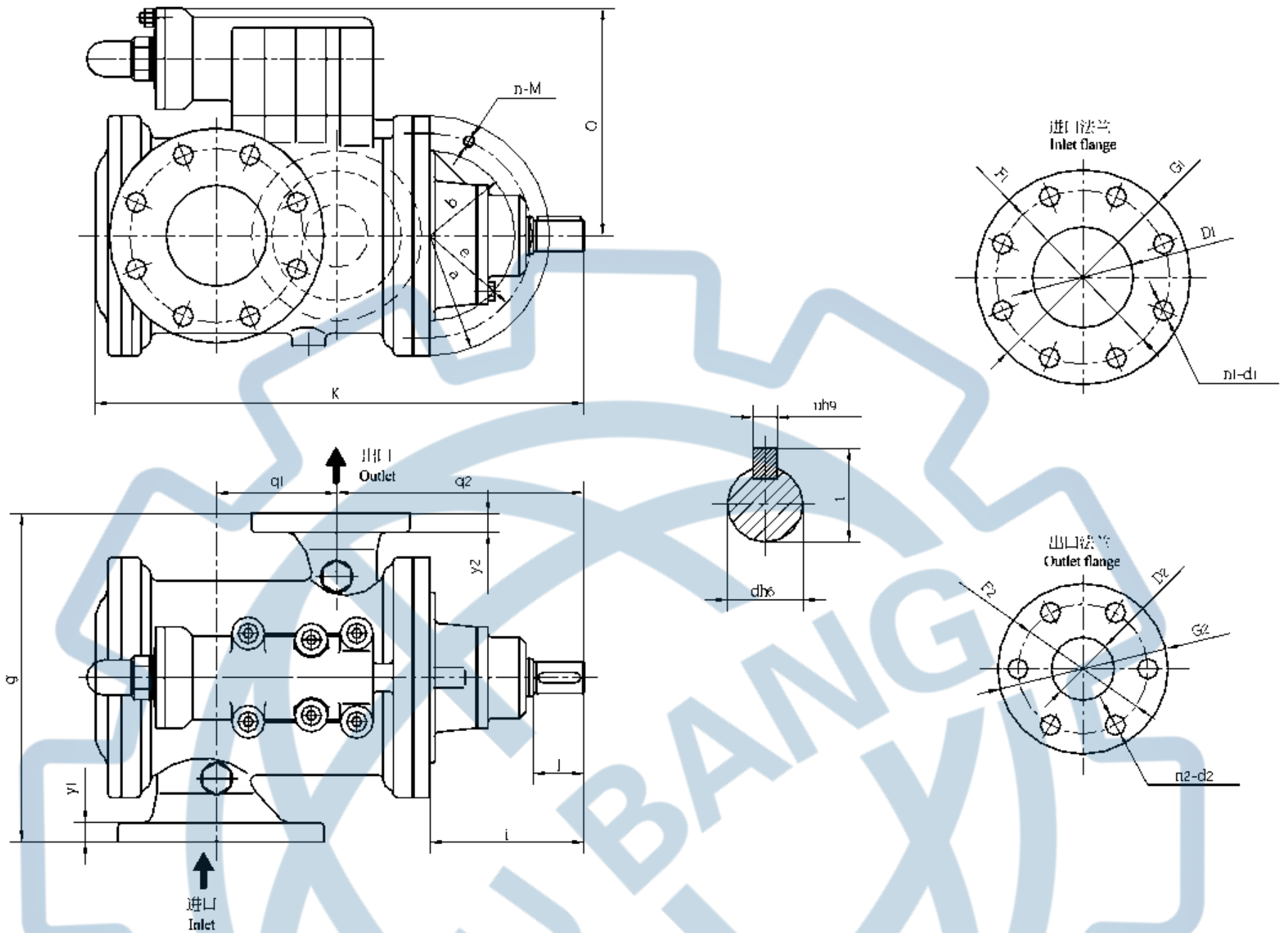

规格	泵尺寸 / Pump dimension					端部法兰尺寸 / Connecting flange dimensions					轴伸 / Shaft end dimensions			
Size	g	k	o	q1	q2	a	b	e	i	n-M	d	l	u	t
3GF50×2	260	396	181	95	196	190	135	162	122	8-M10	25	40	8	28
3GF70×2	340	538	210	140	277	240	180	210	190	12-M12	35	50	10	38.5
3GF100×2	440	725	295	210	350	320	240	280	202	12-M16	48	70	14	52
3GF100×2	500	775	330	205	384	370	260	320	233	10-M20	55	90	16	60

规格	进口法兰 / Inlet flange DIN2535=GB2555					出口法兰 / Outlet flange DIN2535=GB2555				
Size	D1	F1	G1	y1	n1-d1	D2	F2	G2	y2	n2-d2
3GF50×2	80	138	170	15	8-φ16	50	103	135	15	6-φ16
3GF70×2	100	158	190	15	8-φ16	65	123	155	15	6-φ16
3GF100×2	150	208	240	16	12-φ16	100	158	190	15	6-φ16
3GF100×2	200	264	295	16	12-φ16	150	208	240	16	12-φ16



安装尺寸图
Chart of installation dimension

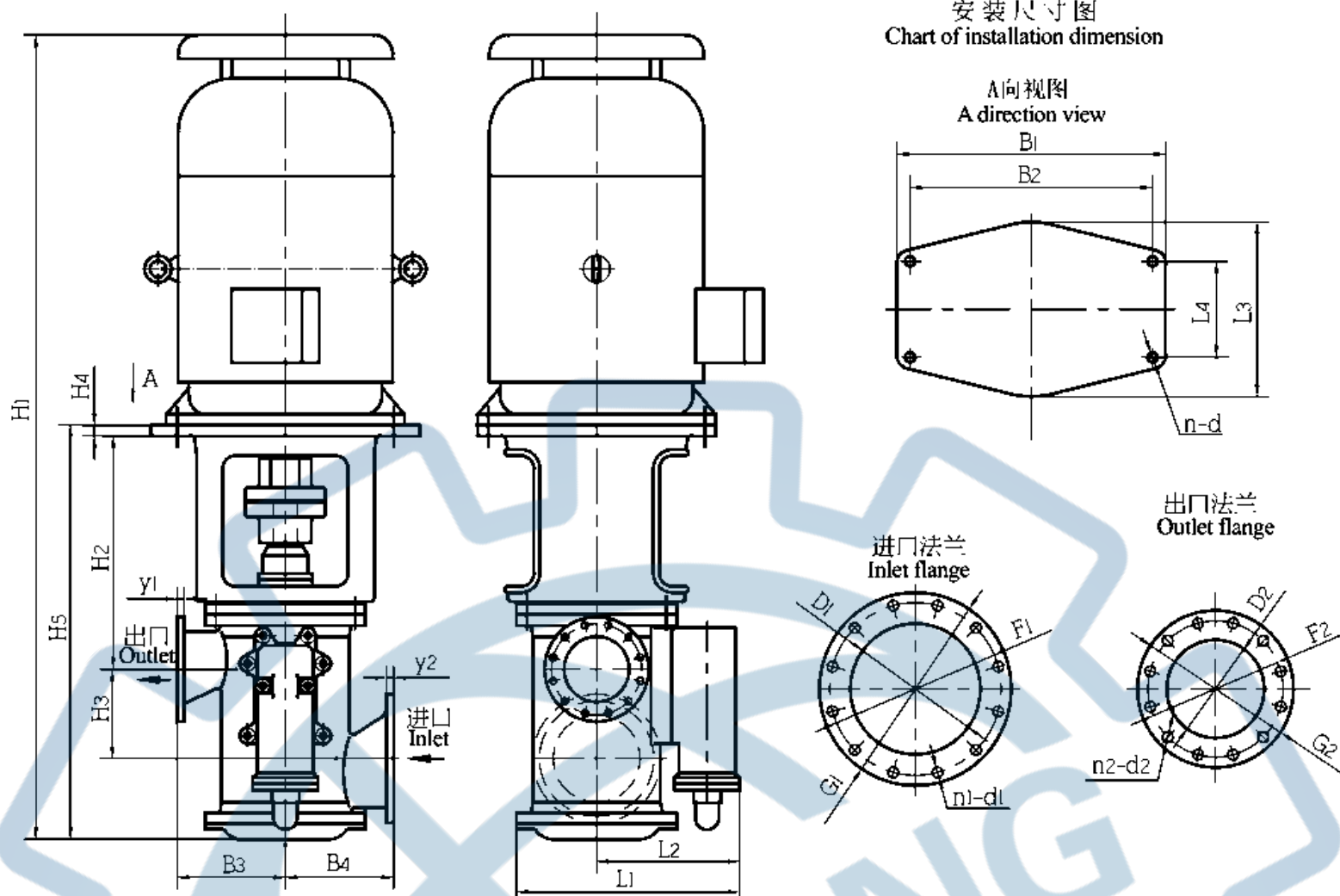

泵规格	D1	F1	G1	y1	n1-d1	D2	F2	G2	y2
3GF50×2	80	138	170	15	8-	50	103	135	15
3GF70×2	100	158	190	15	8-	65	123	155	15
3GF100×2	150	208	240	16	12-	100	158	190	15
3GF110×2	200	264	295	16	12-	150	208	240	16

泵规格	电机型号	L1	L2	L3	L4	B1	B2	B3	B4	H1	H2	H3	H4	H5
3GF50×2	112M	331	181	300	180	345	310	130	130	851	254	95	14	469
	132S	331	181	300	180	345	310	130	130	933	274	95	14	489
	Z2C-32	331	181	300	180	345	310	130	130	969	254	95	14	469
	Z2C-41	331	181	300	180	345	310	130	130	939	254	95	14	469
	Z2C-42	331	181	300	180	345	310	130	130	974	254	95	14	469
	Z2C-51	331	181	300	180	345	310	130	130	1044	274	95	14	489
3GF70×2	132S	410	210	400	200	500	440	170	170	1082	359	140	17	638
	160M	410	210	400	200	500	440	170	170	1182	359	140	17	638
	Z2C-51	410	210	400	200	500	440	170	170	1200	359	140	17	638
	Z2C-52	410	210	400	200	500	440	170	170	1240	359	140	17	638
3GF100×2	180M	418	293	450	260	540	480	220	220	1465	452	210	24	855
	180L	418	293	450	260	540	480	220	220	1503	452	210	24	855
	200L	418	293	450	260	540	480	220	220	1565	452	210	24	855
	Z2C-71	418	293	450	260	540	480	220	220	1630	452	210	24	855
	Z2C-72	418	293	450	260	540	480	220	220	1670	452	210	24	855
	Z2C-81	485	293	530	260	600	540	220	220	1705	452	210	24	855
3GF110×2	180L	515	315	400	220	620	560	250	250	1565	502	205	25	920
	200L	515	315	400	220	620	560	250	250	1627	502	205	25	920
	225S	590	315	550	220	660	600	250	250	1648	502	205	25	920
	Z2C-71	590	315	550	220	660	600	250	250	1732	502	205	25	920
	Z2C-72	590	315	550	220	660	600	250	250	1767	502	205	25	920
	Z2C-81	590	315	550	220	660	600	250	250	1802	502	205	25	920

3GS三螺杆泵外形安装尺寸 3GS Three Screw Pump Installation Dimensions

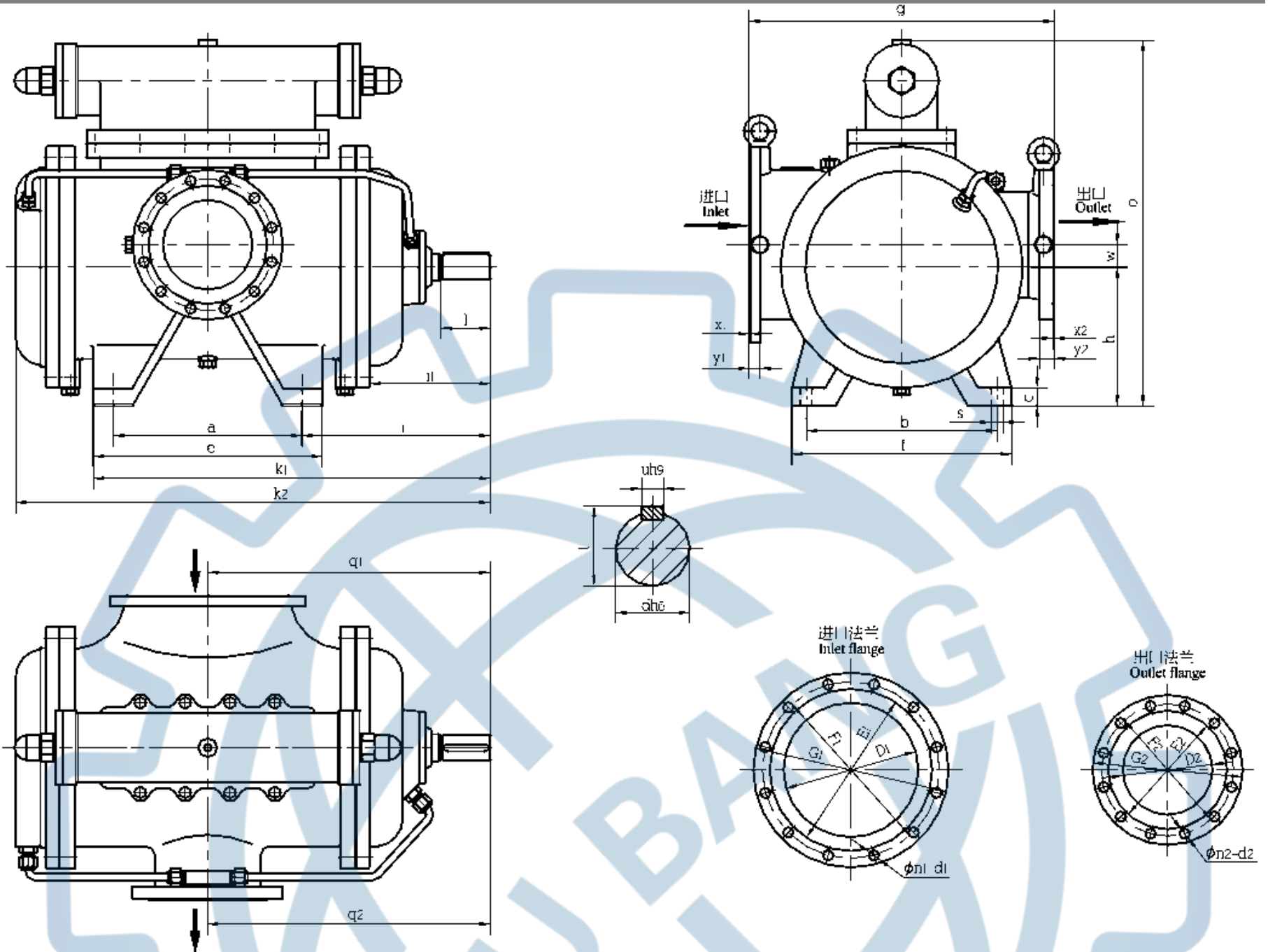

规格	泵尺寸 / Pump dimension							端部法兰尺寸 / Connecting flange dimensions							轴伸 / Shaft end dimensions					
Size	g	h	w	k2	o	q1	q2	a	b	c	e	f	i1	i	k1	s	d	l	u	t
3GS100×2	560	250	20	911	571	547.5	547.5	400	320	25	480	400	236	347.5	788	25	45	90	14	48.5
3GS160D×3	680	310	50	1090	825	630	630	420	425	40	510	490	269	420	885	27	55	110	16	59
3GS200D×3	900	400		1270	1023	735	735	500	560	50	600	660	309	485	1035	27	85	130	24	92

规格	进口法兰 / Inlet flange DIN2535=GB2555							出口法兰 / Outlet flange DIN2535=GB2555						
Size	D1	E1	F1	G1	x1	y1	n1-d1	D2	E2	F2	G2	x2	y2	n2-d2
3GS100×2	250	305	330	365	3	24	12-φ18	150	188	210	240	3	24	12-φ16
3GS160D×3	300	362	395	435	3	24	12-φ23	200	265	295	335	3	30	12-φ23
3GS200D×3	450	518	550	590	4	28	16-φ23	300	368	400	440	4	28	12-φ23



3GS三螺杆泵外形安装尺寸 3GS Three Screw Pump Installation Dimensions

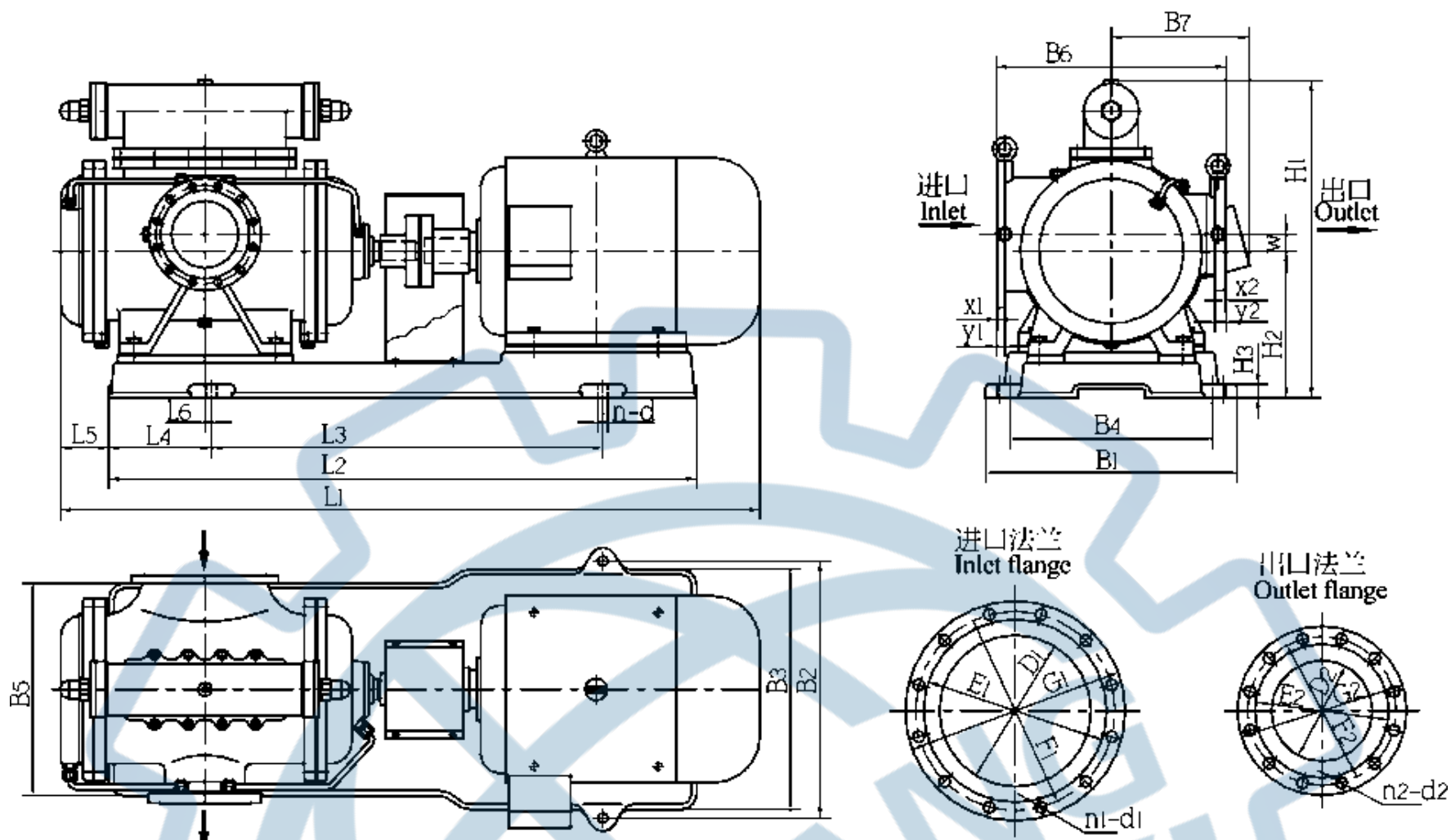

泵规格	D1	E1	F1	G1	x1	y1	n1-d1	D2	E2	F2	G2	x2	y2	n2-d2
3GS100×2	250	305	330	365	3	24	4-φ25	150	188	210	240	3	24	4-φ25
3GS160D×3	300	362	395	435	3	24	4-φ25	200	265	295	335	3	30	4-φ25
3GS200D×3	450	518	550	590	4	28	4-φ25	300	368	400	440	4	28	4-φ25

泵规格	电机型号	L1	L2	L3	L4	L5	L6	B1	B2	B3	B4	B5	B6	B7	H1	H2	H3	w	n-d
3GS100×2	225M	1776	1505	900	300	100	35	640	560	500	560	500	560	365	700	375	50	20	4-φ25
	250M	1862	1570	900	300	100	35	695	615	555	540	480	560	435	700	375	50	20	4-φ25
	280M	2005	1650	1000	300	100	35	760	680	620	540	480	560	465	765	405	50	20	4-φ25
3GS160D×3	280S	2106	1743	1180	285	175	—	745	665	613	600	550	680	465	950	435	40	50	4-φ30
	280M	2157	1743	1180	285	175	—	745	665	613	600	550	680	465	950	435	40	50	4-φ30
	315S	2460	1910	1300	290	170	5	815	735	685	600	550	680	465	970	435	50	50	4-φ30
	315L	2510	1910	1300	290	170	5	815	735	685	600	550	680	465	970	435	50	50	4-φ30
3GF100×2	355S	2887	2245	1500	325	210	—	975	895	835	780	730	900	600	1148	525	50	—	4-φ30